THE LAMP

1947

This book belongs to

Guy M. Winslow

LASELL JUNIOR COLLEGE

LASELL COLLEGE
ARCHIVES
AUBURNDALE, MASS.

The Lamp

1947

IN MEMORIAM

JULIA McCORMICK

SALLY PILLSBURY

DR. GUY M. WINSLOW

DEDICATION

• • •

The Class of 1947
affectionately dedicates this edition
of the Lamp

to

DR. GUY M. WINSLOW
President of Lasell Junior College,

whose forty-nine years of wise and loyal
service, both as teacher and adminis-
trator, will long be gratefully
remembered by generations
of Lasell students.

LAMP STAFF

DOROTHY MAHER, Editor-in-Chief

SYBIL DUNN
Photography

SYBILLE FRICK
Copy

BETTY KIRBY
Art

OLGA VOSS
Finances

FOREWORD

• • •

Memories grow dim through the years, but are, by this dimming, enhanced. They attain a patina that may be likened to that of old silver, and for this are all the more treasured. Lasell soon will be a memory, too. Home will go the skirts and sweaters, books, dance programs, ticket stubs, and other memorabilia. Add to them this Memory Book to be thumbed through now and who knows how many years from now.

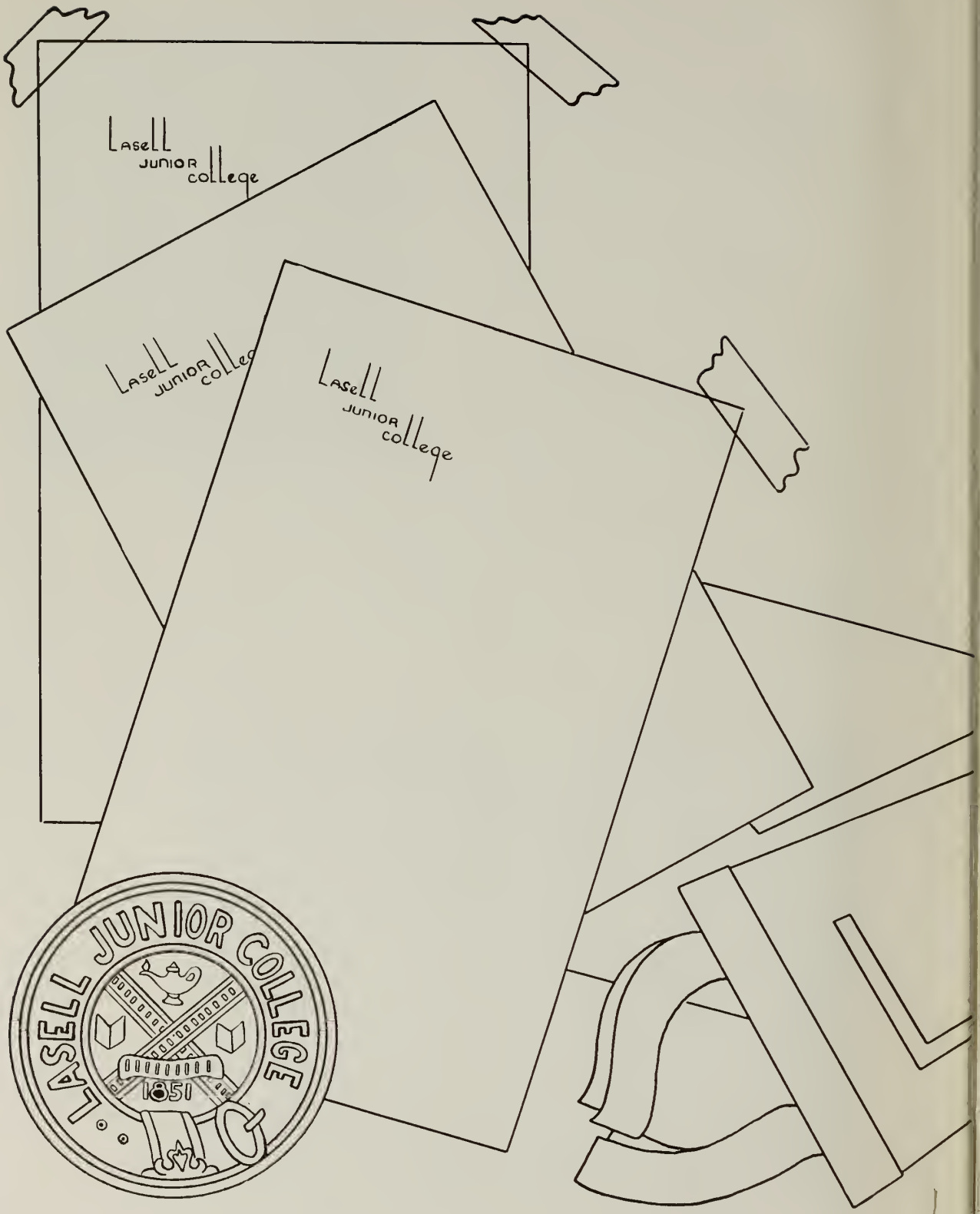
Lasell
junior
college
Lasell
junior
Lasell
junior
college
LASELL JUNIOR COLLEGE
1851

Dr. Winslow

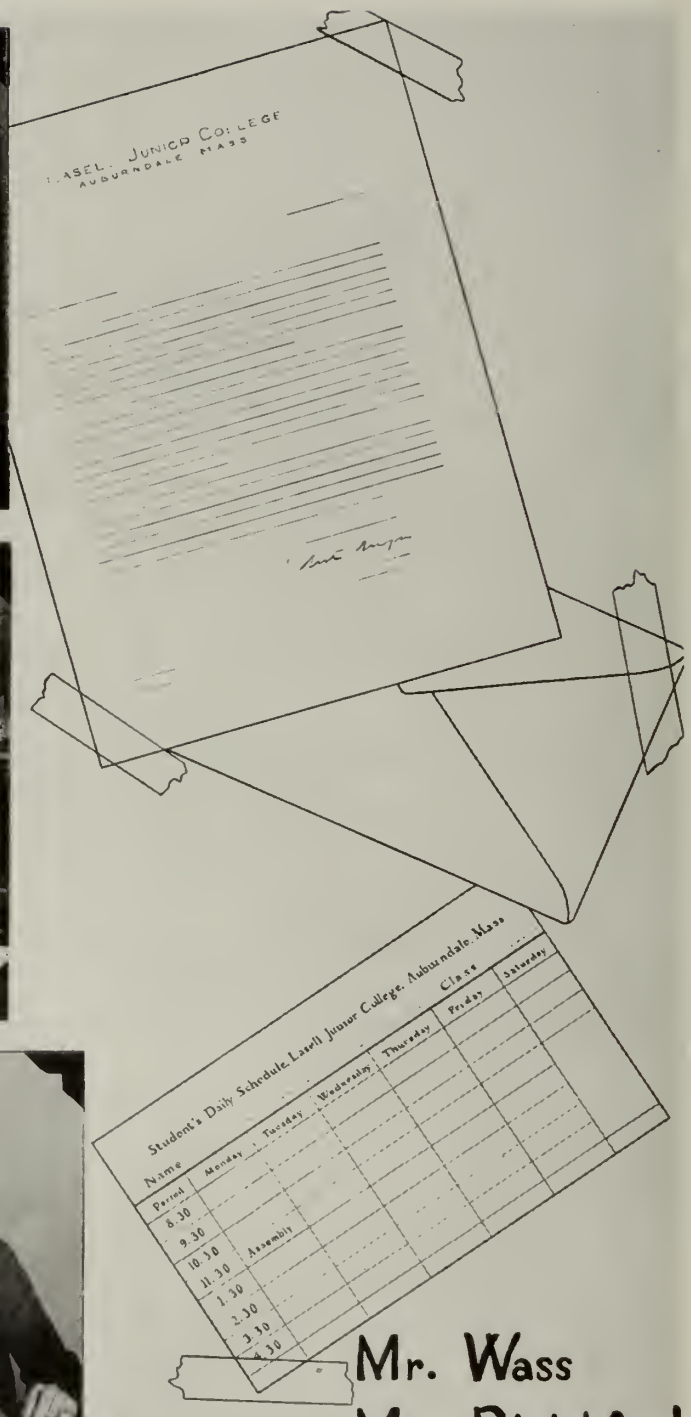

Mr. Wass
Miss Blatchford
Miss Atwater

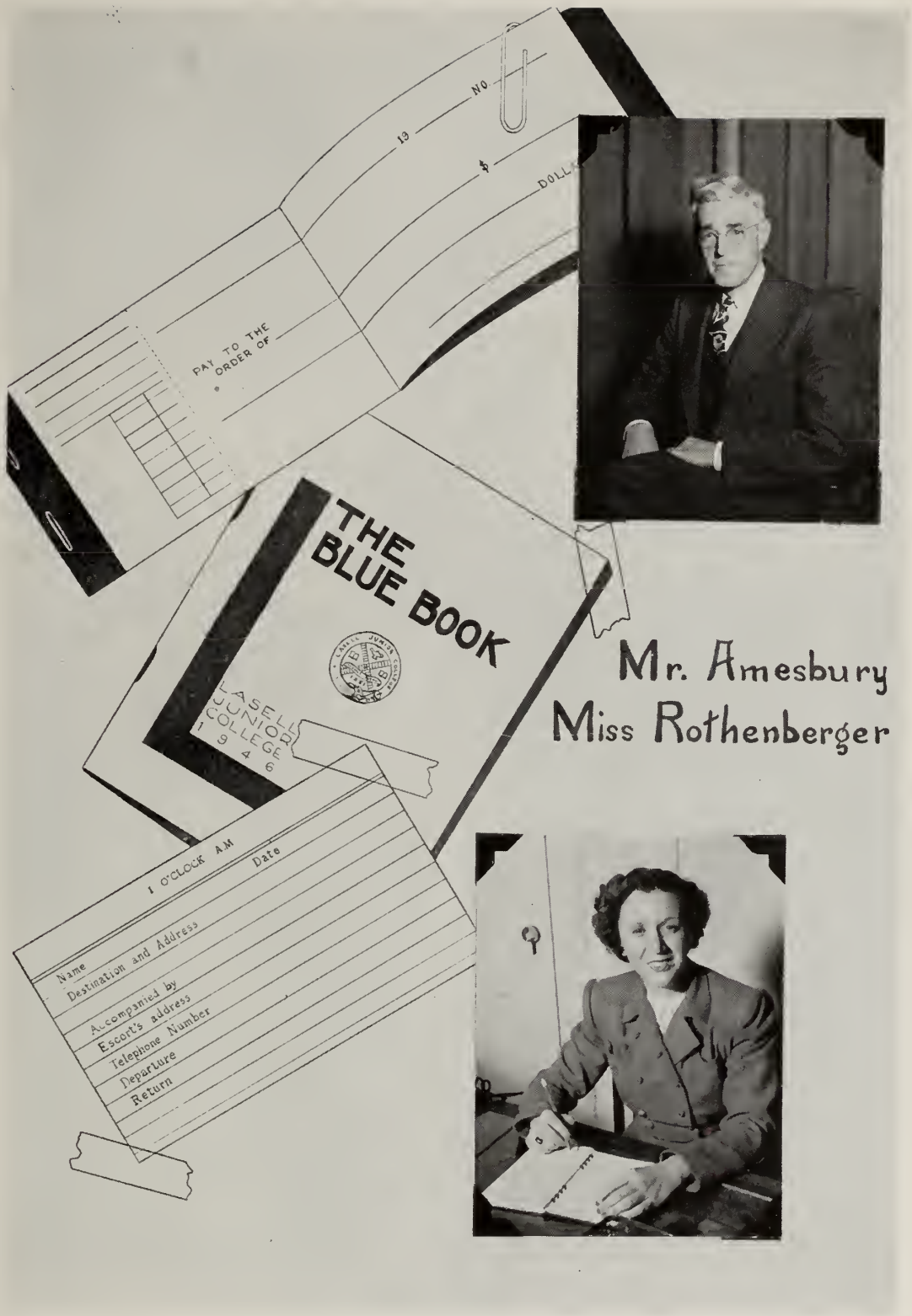

Mr. Amesbury
Miss Rothenberger

Miss Beede, Mr. Ordway, Miss Forsgren Mrs. McDonald

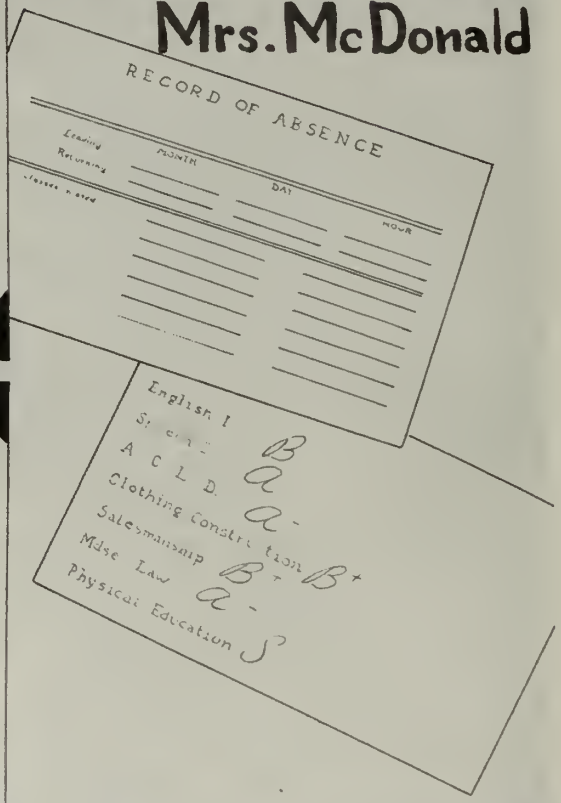

Miss Tribou
Miss McClelland

Mrs. Cousins, Miss Watt,
Miss Winslow

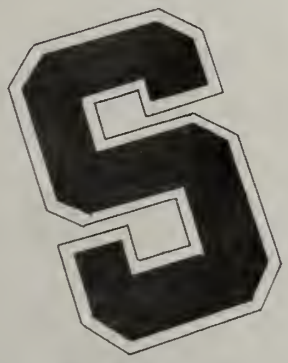

Miss Morley
Miss Walsh

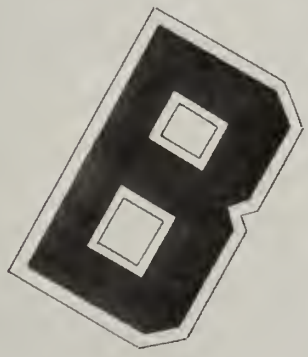

Miss Kempton
Mr. Dunham
Mrs Cushman

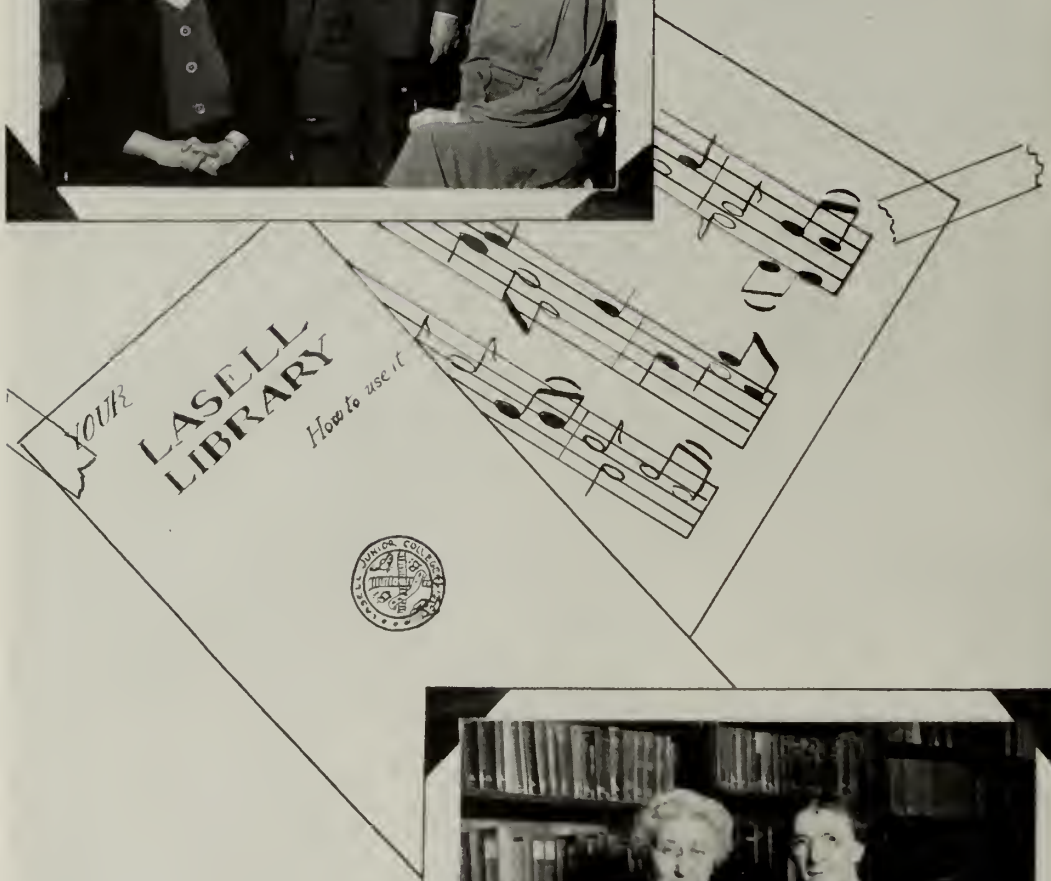

Mrs Jewett
Miss Strang

Mrs French, Miss Babcock,
Miss James, Miss Hoag,
Mrs. Fuller, Dr. Weygandt,
Miss Morrill

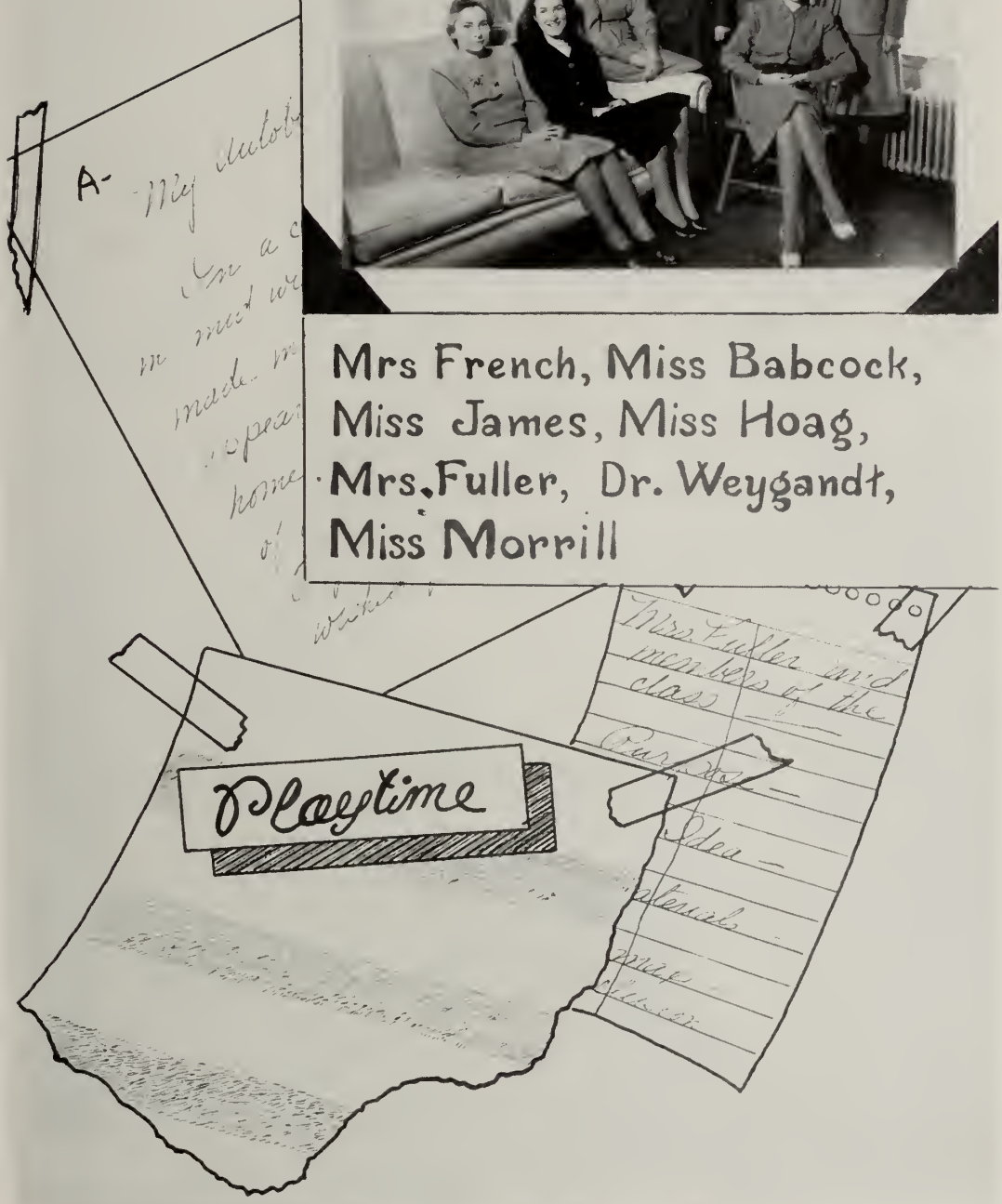

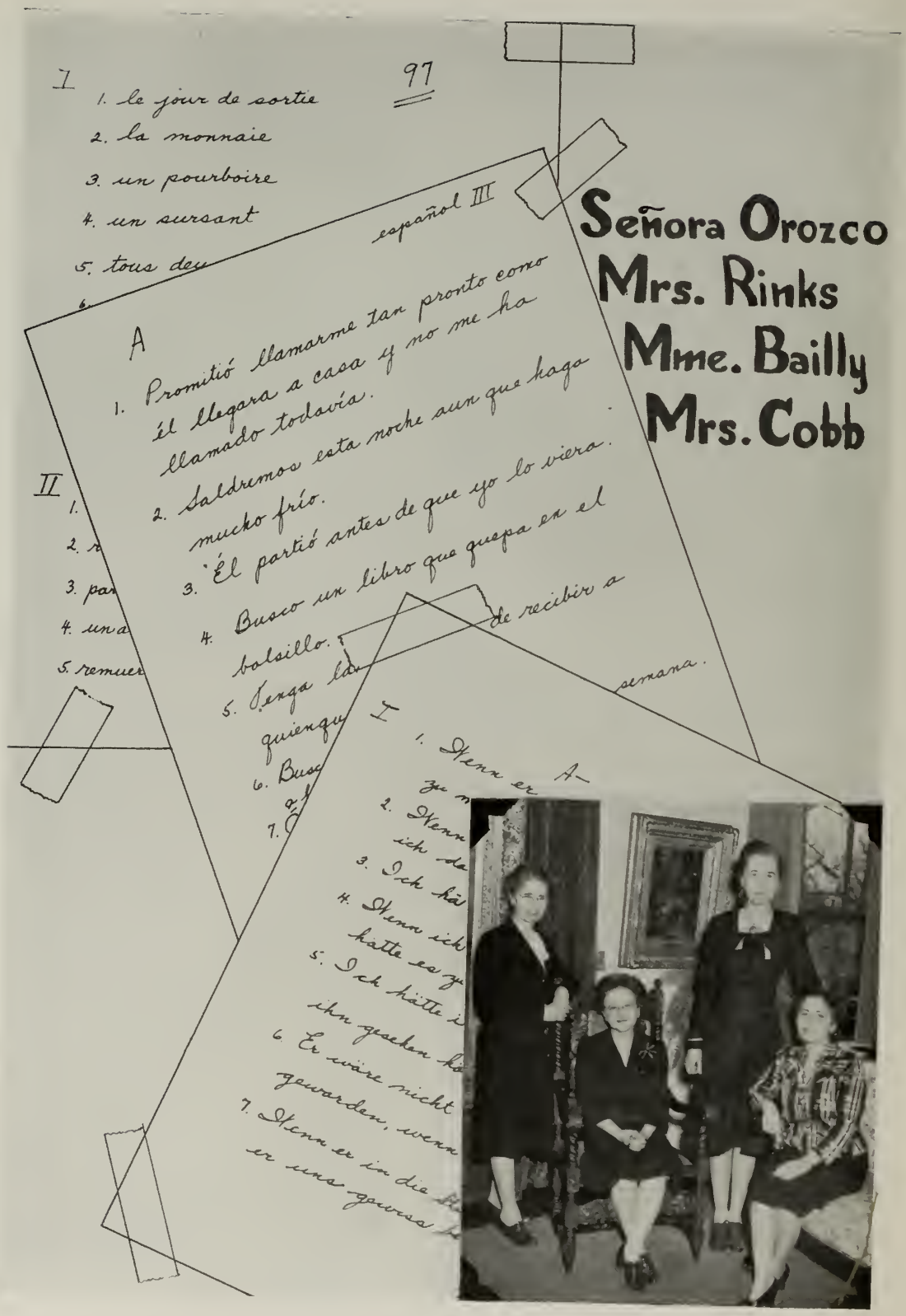
Señora Orozco
Mrs. Rinks
Mme. Bailly
Mrs. Cobb

Miss MacArthur
Dr. Emery
Miss Davis

Mrs. Barry, Miss Carter, Mrs. Krebs, Miss Hallam, Mrs. Andros

Miss Kibbe
Mrs Lindquist
Mrs Hall

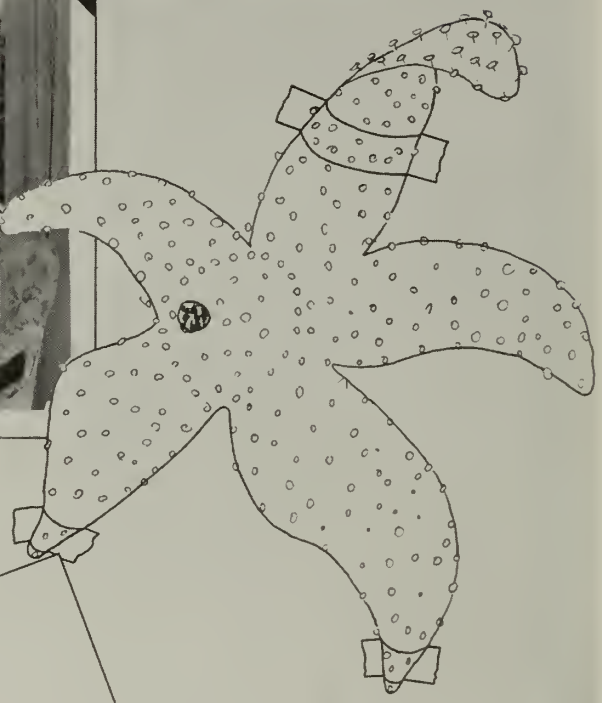

NAMELESS CAKE

3T BUTTER
6T SUGAR
1 EGG YOLK
½ C. SCANT PASTY FLOUR
⅛ TEAS. BAKING POWDER
⅛ TEAS. SODA
⅛ TEAS. SALT
NUTMEG
¼ TEAS. CINNAMON
½ T. COCOA
3T. SOUR OR B
¼ TEAS. VANILL
1 EGG WHITE
2 T. CHOPPE

Miss Wright
Miss Macdonald
Miss Potts
Miss Worcester

Miss Colson
Mrs. Luce

Miss May
Miss Josephs
Mrs. Weston
Miss Reed
Miss Chapman
Miss Wethern
Miss Colton
Miss Atwood

JUNIOR WEEK

BRAGDON

BROWN
HARVARD

WOODLAND

LASELL

JUNIOR DAY STUDENTS

JUNIOR CLASS OFFICERS

FRANCES LEE
President

MISS VIRGINIA TRIBOU
Advisor

PHYLLIS ALLEN, Vice-President
JANICE BICKFORD, Song Leader
BERYL GROFF, Secretary
AUDREY TRACEY, Song Leader
JUDY TRACEY, Treasurer

Virginia Smith

L.C.C.A.

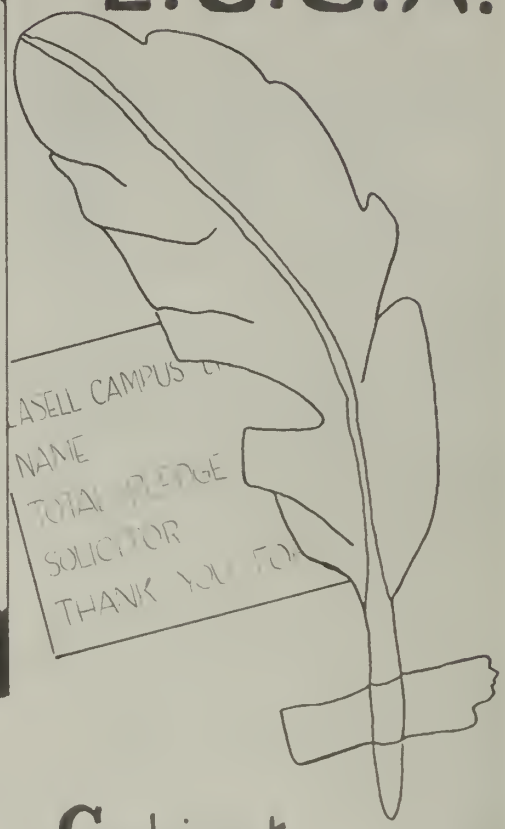

Cabinet

La Fiesta

Workshop Players

"Hansel and Gretel"

FRENCH CLUB

GERMAN CLUB

SPANISH CLUB

PUBLICATIONS

Gloria Sylvia

SELL NEWS

Number 10

Author Discusses Poetic Personalities

Music Students Hold Recital

TEA AT FOUR

Mexican Trip Described

Busman's Holiday

News Staff

ASELL LEAVES
ER 1947
June 1947
6.50 Dollars
The Lamp

ATHLETIC ASSOCIATION

DOROTHY HARVENDER, Captain of Blues
VIRGINIA SMITH, Captain of Whites

SARAH CROSS
President

HOCKEY

RIDING

VOLLEYBALL

CHOIR

ORPHEAN

CHRISTMAS

SNOW BALL

WHITE MOUNTAINS TRIP

MARGARET BEACH, President

COLLEGE GOVERNMENT

EXECUTIVE COUNCIL

ANNE SCARLATOS, NORMA NOYES, BARBARA SCHARDT, PATRICIA ZIEGLER, MARGARET ABRAHAMIAN, SYBIL DUNN, BARBARA RICH, MILLICENT ENTWHISTLE, BETTE BRADY, DORIS WEMMELL, MARGARET BEACH, CAROLYN LEWIS, FRANCES LEE

COUNCIL OF HOUSE PRESIDENTS

BETTY WILLIAMS, BARBARA MORTON, BARBARA NEWKIRK, JOANNE MacMILLAN, BETTY AHNER, HELEN WIDENOR, SALLY CONNER, MARION TAYLOR, ELAINE CAPONE, LAURA PASCOE, EDITH ROSSITER, BARBARA FENSTERMAKER

HOUSE MOTHERS

MRS. THURBER, MRS. DOUGLAS, MRS. POLAND, MRS. COLE, MRS. HEFTER, MRS. VASEY

BADMINTON

STUDIO GROUP

COMING

SHUBERT
ALLEY
STAGE DOOR

PLEASE
PAY
WHEN
SERVED
NEW
ENGLAND
BOILED
DINNER
COFFEE
DO-NUTS
HAMBURG
HOT DOG
HAM
OR
RYE
FRIED
CHICKEN
TUNA
FISH
SALAD

BRIGGS

ELEANOR CLARK
BETTY JANE CNOSSEN
JANE CURRIER
BETTY deCHIARA
CLARE DICKOVER
JOAN FLEMING
GLORIA GALLEY
MARILYN HELLER
DOROTHY HINCHLIFFE
LAURA-JANE PASCOE
JACQUELINE PETTINE
SALLY SHAFER
ANN SPRAGUE
SHIRLEY WARNER

CLARK

BETTE BRADY
NANCY CARTER
NANCY CLARKE
OLIVE CROSS
JEAN DILLON
ROSALIE DOUCETTE
MARCIA KESSELI
MARY KINNEY
BETTY MacNEIL
JOAN SLOAT
JANET STEARNS
GLORIA SYLVIA
JANET WELDON
HELEN WIDENOR
SALLY WHIPPLE
GRETCHEN YOST

PATRICIA ANDERSON
BEVERLY BARNES
EVELYN BARNEY
MARGARET BRION
ADA BURNS
LOIS KENYON
JOANNE McMILLAN
SHIRLEY PORTER
DORIS SMITH

PICKARD

JACQUELINE BASSETT

LORRAINE BELLIVEAU

SYBIL DUNN

CHARLOTTE FLETCHER

JANET MANTER

SALLY MORGAN

BETSY WATERS

DORIS WEMMELL

CONN

ELAINE CAPONE
JANET DALE
LORNA EARLE
MARILYN ISAACSON
ELIZABETH KIRBY
JOAN LAMBERT
MARCIA LANDICK
NANCY LARSEN
MARGARET LEARY
VIRGINIA MORSS
NANCY NOBLE
MARY ELLEN ROBERTS
GLORIA SECATORE
NANCY STUPAK

CHANDLER

HAWTHORNE

CAROL BIRATH

NANCY DUCLOS

NANCY DUGGER

PHYLLIS HAVILAND

KATHERINE KAVANAGH

MARIANNE KOCHLI

JOAN LOGAN

JANE NEWELL

DOROTHY PAPANI

GRACE READ

DOROTHY RICE

MARJORIE ROSS

EDITH ROSSITER

LOIS SEIDEL

CARPENTER

JANE AYRES
MARGARET BEACH
BRENDA BROWN
PATRICIA BRUNNER
BETTY CARTER
NANCY COLLETT
JEAN COLLIGNON
SALLY CONNER
JOAN COX
SARAH CROSS
MILLICENT ENTWHISTLE
JEANNE FRANKLIN
MELVA GONZALEZ
DOROTHY HARVENDER
JANICE HAYDEN
VESTA HORTON
PRISCILLA HOWARD
CAROLYN HUNTLEY
ELEANOR MELOCCARO
BARBARA ROEDEL
OLGA VOSS
JOAN WARRINER
EUNICE WATSON
BARBARA WOODS
PATRICIA ZEIGLER

BROWN

DRAPER

PRISCILLA AMES
BARBARA BATES
JANE BRADLEY
DOROTHEA CHUNG
NANCY PURSEL
JEAN REYNOLDS
PRISCILLA STONE
MARION TAYLOR
ANITA TRIANTAFEL

BLAISDELL

MARILYN ALTROCK

ESTHER CORNWELL

BARBARA FENSTERMAKER

JOAN JONES

BARBARA RICH

CASINO

ROSEMARIE COTE
ALICE DONOVAN
BETSEY FREW
FRANCES LAKE
FLORENCE LOMASNEY
DOROTHY MAHER
BLANCHE MELDONIAN
DOROTHY MILKEY
VALERIE REYNOLDS
RUTH SMALL
JEAN SHARRON
JOAN STAPLES
DORIS THORNDIKE
JANE TROTT
JANE UPTON
ELDA VOLPE

CORINNE BERGEN
ELOISE CHANG
MARIE CHASE
OLGA DIAMOND
MARY IDA HANSON
MOLLIE KENDRICK
CAROLYN LEWIS
JEAN MORGAN
BARBARA SCHARDT
BETTY ANN WILLIAMS

CUSHING

GARDNER

NAN ALGER
MARY JANE CARL
THERESE DENEEN
CHARLOTTE DEVEREUX
MARGARET EMMERLING

JOAN FAMILTON
VIRGINIA FELTHAM
JANET FRANDSEN
SYBILLE FRICK
BETSEY GAVITT
CAROL HRICZKO
JEAN HUBBARD
GENEVIEVE HURLEY
JOANNA LAMB
JEAN McKENZIE
AURELIE MAY
BARBARA MORTON
MARY KAY MURRAY
FRANCES ODEN
SUZANNE PEARCE
GERTRUDE POWERS
VIRGINIA QUINN
MERIAM RAINEY
GERTRUDE RAPP
ELOISE RATHBUN
VIRGINIA SMITH
BEVERLY TUCKER
MARTHA TURNBULL
BARBARA VERCHOT
SALLY WATERS
BEVERLY YEATES

Boston College
DARTMOUTH

SENIOR DAY STUDENTS

BARBARA ADLER
MARION ANDREWS
NANCY BARBAROSSA
MARY BROWN
ALICE CAHILL
REGINA COSTANZA
NORINE COYLE
MARY DAVIS
DOROTHY DONEGAN
JUNE DONOVAN
JEAN FITZGERALD
JOAN FITZGERALD
JEAN HARGRAVES
PRISCILLA HARNEY
SHIRLEY JOHNSON
NANCY KEIM
BEVERLY KING
JANET LANE
JOANNE LEE
MARIE LENTINO
JANE LUPIEN
JEAN MacNEIL
RUTH MAXTED
CYNTHIA MORRISON
RHODA O'DONNELL
MARIE O'HARE
PHYLLIS PAGLIARULO
BETTY PEIRCE
MARY RUTHE POWERS
ROSEMARY QUILTY
RUTH REDDEN
HELEN SANASARIAN
ANNA SCARLATOS
BARBARA SHEA
MARION SMITHERMAN
BARBARA STICKLE
PHYLLIS SYKES
ALTHEA THOMAS

BASEBALL

TENNIS

SOCCER

ARCHERY

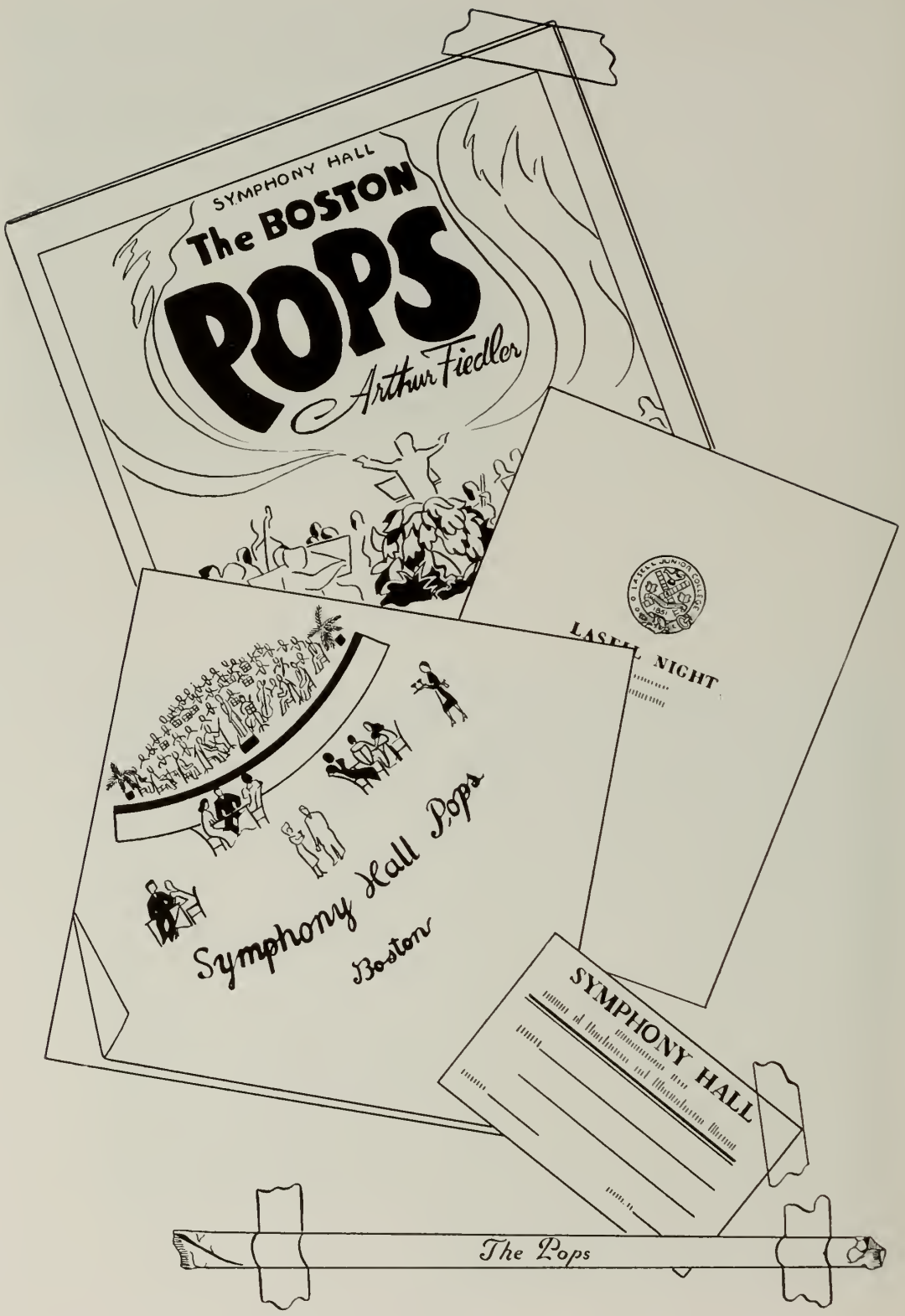
SYMPHONY HALL
The BOSTON
POPS
Arthur Fiedler
LASELL NIGHT
Symphony Hall Pops
Boston
SYMPHONY HALL
The Pops

RIVER DAY

QUEEN'S COURT

STYLE SHOW

JUNE FÊTE

CROW'S NEST

PRIZE WINNERS

BARBARA SCHARDT
President

MISS VIRGINIA CARTER
Advisor

SENIOR CLASS OFFICERS

MARCIA KESSELI, Vice-President

JOANNA LAMB, Song Leader

MARY KINNEY, Chairman of Endowment Fund

BARBARA MORTON, Song Leader

MILLICENT ENTWHISTLE, Treasurer

BETTY ANN WILLIAMS, Secretary

BARBARA ALYCE ADLER
251 Merriam Street Weston, Massachusetts
Medical Secretary, A.S.

Executive Council.

Barb...Well dressed...Efficient...Quiet in a pleasant way...Sweet smile...Reserved.

ANN VOGDES ALGER
1758 Wendell Avenue Schenectady 8, New York
General, A.A.

Orphean Club; Choir; Lasell Workshop Players; La Fiesta.

Nan...Good-natured and peppy...Ingrid Bergman hair-do...Those red longies...Enjoys her friends and plenty of fun...Artistic originality.

MARILYN DIXAN ALTROCK
4 Spruce Circle Westfield, Massachusetts
General, A.A.

Orphean Club; Choir; Spanish Club; Lasell Workshop Players.

Suzie...Sweet and demure...Never a dull moment...A very special reason for the song in her heart...A new sweater tomorrow?...Tell Suzie today.

PRISCILLA AMES
166 North Street Salem, Massachusetts
General, A.S.

Bowling.

Pris..."Is anyone going down for a cigarette?" Likes to take 2 A.M. baths...Has a passion for murder mysteries...Her own way of winking.

PATRICIA LILIAN ANDERSON
103 Whitfield Street Guilford, Massachusetts
General, A.S.

Orphean Club; French Club; Bowling.

Pat...Pert and vivacious...Always ready for fun ...Prized possession: the fruitcake she made... Her green "community" sweater...Loves that sailboat.

MARION ELIZABETH ANDREWS
Wyman Road, R.F.D. Waltham, Massachusetts
Liberal Arts, A.A.

Marion...One of our brides...California bound ...Modeling ability...Can be found in the library.

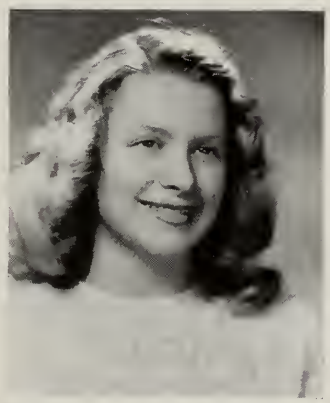

JANE AYRES
26 Court Street Dedham, Massachusetts
Merchandising, A.S.

Orphean Club; Lasell Workshop Players; Badminton; Basketball; Captain of Bowling Team; Crew.

Janie...Pianist of Carpenter...That "just stepped out of the bandbox" look...Always ready with a gag...Pep galore.

NANCY JOSEPHINE BARBAROSSA
32 Carleton Street Revere 51, Massachusetts
General, A.A.

Spanish Club.

Barb...Familiarly known as Barbasol...Amazing lung capacity...In need of new loafers...Gay company.

BEVERLY JEAN BARNES
8 Garfield Court Exeter, New Hampshire
Liberal Arts, A.A.

Orphean Club; Spanish Club; Crew.

Bev...She's got the vie, but no records...A big grin for every joke, corny or not...Never fails to say, "Good morning".

EVELYN GLEN BARNEY
54 School Street Orleans, Vermont
Merchandising, A.A.

Orphean Club.

Ev...Has a snap-shot covered mirror...Knits crosslegged on the bed...Glasses always poised on her nose...Sweet as honey, that's Ev.

JACQUELINE LISE BASSETT
21 Sycamore Street New Bedford, Massachusetts
Liberal Arts, A.A.

Orphean Club; French Club; Spanish Club; Lasell Workshop Players; Crew.

Jackie...Artistically inclined...Known for her *Vogue*-ish styles...A famous giggle...Eats her five-course breakfast at 8:25 A.M.

BARBARA PEARL BATES
43 Spring Street Lebanon, New Hampshire
Merchandising, A.S.

Outing Club; Bowling; Hockey.

Barbara...Has a diamond on her third finger, left hand...True ski enthusiast..."Who used all the hot water?"...A dependable fire chief.

MARGARET ISABEL BEACH
255 Atkins Street Meriden, Connecticut
Pre-Physio Therapy, A.S.

President of Student Government; Vice-President of Junior Class; Staff of *News*; Modern Dance Club; Lasell Campus Speakers' Bureau; Basketball; Crew; Soccer.

Peg...An all-round girl...Her long, dark hair never curls; it bends.. Capable in handling many responsibilities...Many week ends spent at Harvard.

LORRAINE PRECILLE BELLIVEAU
474 Clarendon Street Fitchburg, Massachusetts
Secretarial, A.S.

Orphean Club; French Club; Lasell Workshop Players.

Snookie...Petite...Sweet, sunny personality... Lovely brunette hair...Will never be a mathematician...Likes to ski and dance...Our Petty gal.

CORRINE RUTH BERGEN
18 Oak Street Southington, Connecticut
Pre-Nursing, A.S.

French Club; Lasell Workshop Players.

Corky..."Who wants 'joe'?"...*Ou la la*, she knows her French...Never a dull moment... Witty and willing...A trim 110 pounds...The EJOC's manager.

CAROL VIRGINIA BIRATH
8 Romola Road Worcester, Massachusetts
Medical Technician, A.S.

Junior Class Song-Leader; Vice-President of Hawthorne; Orphean Club; Basketball; Bowling; Crew; Soccer.

Carol...Oh, that blonde hair!...Efficient, studious, and always on the go...Rare musical ability...A smoker fan...Active on campus.

JANE ELIZABETH BRADLEY
57 Bellevue Avenue Rutland, Vermont
Medical Secretarial, A.S.

Orphean Club.

Jane...Always knitting something for someone ..."Who's going down for a game of bridge?"... Trips to Vermont...Sleepytime conversationalist.

ELIZABETH JEAN BRADY
58 Salter Place Maplewood, New Jersey
Merchandising, A.S.

Staff of LAMP, '46; Vice-President of Executive Council; President of Woodland; Chairman of Snow Ball; Crew; Manager of Soccer.

Brade...The gal who gets things done..."Ain't it awful?"...Wonderful sense of humor...Has an option on the phone...Those dimples.

MARGARET ESTELLE BRION
290 Manning Street Needham 92, Massachusetts
General, A.A.

Orphean Club; Spanish Club.

Peg...Always humming...Early to bed, early to rise...Social work...Nothing fancy, but always just right...Education first.

BRENDA BILLS BROWN
Old Greenville Road N. Smithfield, Rhode Island
Merchandising, A.S.

Bowling; Crew.

Bren...She knits the biggest sweater...A single room, but many friends to fill it...How about a private phone?...Always nicely dressed...Actually R. I. is the smallest state, but!

MARY CATHERINE BROWN
Fuller Brook Road Wellesley 81, Massachusetts
Merchandising, A.S.

Orphean Club; Basketball; Soccer; Softball.

Marci...Farmerette...Pizza on Friday...Those gay summer parties...One of the three Musketeers.

PATRICIA ANN BRUNNER
307 North Euclid Avenue Westfield, New Jersey
General, A.S.

Orphean Club; Basketball; Crew; Soccer.

Pat...Dependable and efficient with dance decorations...Artistic ability...A cheer for Westfield ...Infectious giggle.

ADA BUFFUM BURNS
R.F.D. No. 1 Louisiana, Missouri
Liberal Arts, A.A.

Spanish Club; Basketball.

Ade...Missouri and horses...The sweater that never gets finished...Handy with "blue net"... Never heard the *Missouri Waltz*...On to a senior college.

ALICE MARY CAHILL
47 Stuart Street Watertown, Massachusetts
Liberal Arts, A.A.

Orphean Club; German Club.

Alice...Nice smile...Cool, black hair...Pug nose ...Remembering Indian Head...Finally finished the sweater.

ELAINE AMELIA CAPONE
161 Prospect Avenue Revere, Massachusetts
Liberal Arts, A.A.

Secretary-Treasurer of French Club; President of Chandler; Riding Club; Volleyball.

Poopsie...Like a time-bomb when she gets going, and she is always going..."Pleased to meet you; I'm Elaine"...Ice-Hockey fan..."Feeling low?"

MARY JANE CARL
41 Irving Place Lynbrook, New York
General, A.A.

L.C.C.A. Board; Crew; Volleyball; Outing Club.

Janie...That Lon Gisland accent...Dropped-shoulder formals...On the go..."Hi Pookie"... Cheerful, clever and charming.

BETTY DORAN CARTER
177 Hopkins Place Longmeadow, Massachusetts
Secretarial, A.S.

Orphean Club; Choir; Crew; Bowling; Soccer; Basketball.

Bets...Conscientious in her studies...Athletic ...Friendly to everyone...Contagious laugh... A fiend for snacks and scrapbooks.

NANCY JANE CARTER
167 Rossiter Road Rochester, New York
Art, A.A.

Orphean Club; Snow Ball; Basketball.

Nan...Cute turned-up nose and lovely eyes... Enjoys nightly sessions at the piano...Artistic ability...A willing worker...Always on the go.

ELOISE YUK-NYEE CHANG
143 Halenani Drive Wailuku, Maui, Hawaii
Liberal Arts, A.A.

President of Bragdon; Council of House Presidents; Blue Feather Drive; Orphean Club; Spanish Club; Lasell Workshop Players.

Lani...Those luxury-liner trips..."I've got to learn to inhale"...The girl with the priority on the shower...Have you ever seen her hula?..Oh, that Hawaiian coffee!!

MARIE JOSEPHINE CHASE
307 Hillcrest Avenue Wood Ridge, New Jersey
General, A.S.

President of Lasell Campus Speakers' Bureau.

Chasie...Trim figure with clothes to match... Knows just what to say over a telephone...Incentive for bridge lessons..."Oh, that work"... Personality plus!

DOROTHEA ELIZABETH CHUNG
2012 South Beretania Street Honolulu, Hawaii
Liberal Arts, A.A.

Spanish Club; Lasell Workshop Players.

Thea...Excited about college plans for next year ...Wants snow always...Recipient of a great many letters from foreign countries..."Oh, those International dances!"

ELEANOR RUTH CLARK
75 Rockland Street Springfield, Massachusetts
Medical Secretarial, A.S.

Ellie...Tussles with Med. Tech...Lefty Louie... Cute as a kitten...Precise with herself and her work...Delicate as Haviland china.

NANCY JANE CLARKE
1380 Asylum Avenue Hartford, Connecticut
Liberal Arts, A.A.

Co-Chairman Blue Feather Drive; Orphean Club; French Club; German Club.

Terry...That beautiful red-gold hair...Loves a good argument...Vivacious and intense...Early to rise and late to bed...Lasell's ball of fire.

BETTY JANE CNOSSEN
308 Broadway Methuen, Massachusetts
Art, A.A.

Senior Prom; Lasell Workshop Players; Softball; Volleyball.

B.J....Laughing girl...Louie's limousine...A Methuen Miss...Full of pep...*Kitten on the Keys*...Envied for her bear rug.

NANCY COLLETT
350 North Main Street Brewer, Maine
Home Economics, A.S.

Orphean Club; Crew.

Nan...Telephone calls galore...Sews a mean seam...She can tell a white pine from a red one ...Another one of those down Maine gals... Enviable blonde curls.

JEAN GRACE COLLIGNON
168-07 Northern Boulevard Flushing, New York
Medical Secretarial, A.S.

Lasell Workshop Players; Bowling; Crew; Softball.

Jeannie...Ardent jitterbugger...Trim figure... That New York look about her clothes..."Oh, you ugly child!"...Live wire of Carpenter.

SALLY VIRGINIA CONNER
46 Humphrey Street Swampscott, Mass.
Merchandising, A.S.

Staff of LAMP, '47; President of Carpenter; Lasell Workshop Players.

Sal...Unusual hair-dos...Braids piled high... Sophistication in both clothes and manner... Efficient in keeping Carpenter under control... Never seen without her roommate.

ESTHER OSBORNE CORNWELL
Bowker Street Norwell, Massachusetts
Pre-Nursing, A.S.

Orphean Club; French Club.

Essy...Charming and adorable...Loved by all who know her...A sweet smile for everyone...Those beautiful waves are her crowning glory...Our future Florence Nightingale.

REGINA MARY COSTANZA
238 Maverick Street East Boston, Mass.
Medical Secretarial, A.S.

Reggie...Beautiful clothes...Sweet nature... That fur coat!...The dummy in a bridge game.

ROSE MARIE COTE
282 Pine Street Lewiston, Maine
General, A.S.

Orphean Club; Crew.

Rosie...Lovely, long hair...Those sultry eyes... One of Casino's famous trio..."C'mon now"... Smooth.

JOAN COX
150 Warwick Road Melrose, Massachusetts
Pre-Nursing, A.S.

L.C.C.A. Board; Hockey; Soccer; Volleyball.

Coxie...Reverse charges to Melrose...Always in the mood for food...She owns the nice wide bed in the tower room...Always there to give you a cheerful word.

NORINE CHRISTINA COYLE
25 Fenton Rd. Needham Heights, Massachusetts
General, A.S.

Orphean Club.

Nori..."Oh, Sandy"...Dines at Jane's...Friendly...Pleasing personality...Irish coloring: blue eyes and black hair...Completely adorable.

OLIVE LOUISE CROSS
19A Maple Street Holden, Massachusetts
Liberal Arts, A.A.

Orphean Club; Spanish Club; Hockey.

Susie...Twinkling eyes and subtle wit...Those red satin pajamas...Dependable...A wonderful friend...Neat in manner and appearance.

SARAH LOUISE CROSS
21 Rockaway Ave. Marblehead, Massachusetts
Secretarial, A.S.

Treasurer of Junior Class; President of Athletic Association; Manager of Basketball; Captain of Crew; Hockey; Soccer; Volleyball.

Sadie...Typical Lasell girl...An all-round athlete and a good sport...That subtle humor with facial expressions to match...Naturally curly hair and sparkling eyes.

JANE BERNICE CURRIER
19 Eaton Road Lexington, Massachusetts
Art, A.A.

Orphean Club; Crew.

Janie...Pulls a mean paddle in crew...Those week ends in Lexington...And, oh! how she loves all the horses...Lucky letter B.

JANET ETHEL DALE
65 East State Street Montpelier, Vermont

Basketball; Bowling; Crew.

Jan...Sweet...Everyone's friend...Conscientious ...A warm welcome for everybody.

MARY DAVIS
40 Cross Street West Newton, Massachusetts
General, A.S.

Mary...Not as quiet as she looks...Easy to get along with...Expert driver...Oh, those jokes!

ELIZABETH CARMIN deCHIARA
254 Norwood Avenue Edgewood, Rhode Island
Secretarial, A.S.

Betty...Looks as if she had stepped out of *Vogue* ...Comes from "Poor Little Rhode Island"... "Oh, my accounting"...Some lucky boss will get her for a secretary.

THERESE MARY DENEEN
211 Ashburnham St. Fitchburg, Massachusetts
General, A.S.

Senior Prom.

Tee-dee...Always the same sweet gal...Conscientious...Cherishes the last few drops of Le Pirate...Perfect night watchman...Gardner's prankster.

CHARLOTTE FORRESTER DEVEREUX
66 Chandler Road West Medford, Massachusetts
Merchandising, A.S.

Volleyball.

Char...That emerald-cut...Oh, those pajamas! ...Has a permanent date every Friday at 3:30... Billie and those nightly phone calls..."Going to breakfast?"

OLGA JEAN DIAMOND
2041 Whitehall Street Harrisburg, Pennsylvania
General, A.S.

Orphean Club.

Butch...That sparkler...Harrisburg is the capital of Pennsylvania..."Are you kidding?" Rumbas, congas, sambas.

CLARE DICKOVER
16 Wilton Road Pleasantville, New York
Merchandising, A.S.

Staff of LAMP '47; Orphean Club.

Clare...Home Sweet Pleasantville...Favorite song: *Row, Row, Row your Boat*...Likes to be called "Seedy"..."Oh, my homework!"...Ohio bound.

JEANNE LOUISE DILLON
44 Lindbergh Avenue Holyoke, Massachusetts
General, A.S.

Spanish Club; L.C.C.A.

Jeannie . . . Crazy about airplanes . . . Slender and sweet . . . "See you at Jane's" . . . Always up for breakfast . . . Easy to like.

DOROTHY MARIE DONEGAN
25 Hayes Road Roslindale, Massachusetts
Secretarial, A.S.

Orphean Club; Basketball; Softball.

Dottie . . . The diet was worth it . . . Famous for her brothers . . . Grandstand seats at Fenway Park . . . Casual remarks.

ALICE ELDRIDGE DONOVAN
97 Pagoda Street Milton, Massachusetts
General, A.A.

Orphean Club; French Club; Basketball; Crew; L.C.C.A.

Alice . . . Stately and serene . . . That subtle sense of humour . . . "Alice, where are you going?" . . . Dreams of tall men . . . Go-getting ways.

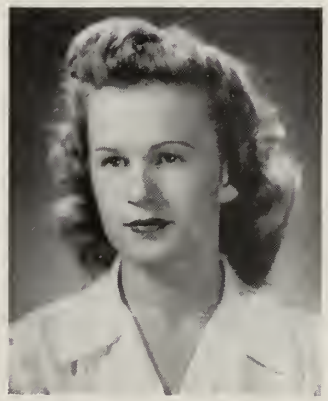

JUNE MARILYN DONOVAN
69 Chester Road Belmont, Massachusetts
Liberal Arts, A.A.

Don . . . Whizzes by in a *Waltham Tribune* car . . . Proud Belmont resident . . . If you have a problem, go to June; she's a psych major.

ROSALIE FRANCES DOUCETTE
125 Prospect Street Gloucester, Massachusetts
Secretarial, A.S.

Staff of *News*; Orphean Club; Choir; Lasell Workshop Players; Crew.

Lee...With a song in her heart...Weekends at home...Proud owner of dorm mascot, Clarkie... One of the original "Parka Kids"...Carefree.

NANCY WOOD DUCLOS
Ocean Street Marshfield, Massachusetts
Liberal Arts, A.A.

Spanish Club; German Club.

Nan...Her complexion is the envy of all... Sparkling eyes and naturally curly hair...Always willing to help...Loves to knit...Bridge fan.

NANCY STEVENS DUGGER
161 Cassingham Road Columbus, Ohio
Liberal Arts, A.A.

Spanish Club.

Dugger..."Why do we love her?"...Always cooperative...Everything is simply terrific, especially Columbus, Ohio...A passion for three-inch heels and tall men.

SYBIL INDA DUNN
South Main Street Plaistow, New Hampshire
Liberal Arts, A.A.

Photography Editor of LAMP, '47; Executive Council; Exchange Editor of *Leaves*; Orphean Club; Dance Club; Tennis; Badminton.

Syb...Ardent tennis and skiing enthusiast... Always designing new evening gowns...That blonde streak...Impulsive...Never an empty mail box.

LORNA PATRICIA EARLE
South Main Street Pittsfield, Maine
Secretarial, A.S.

French Club; Spanish Club; Lasell Workshop Players; Basketball.

Bones...No place like Maine..."Want a hand of bridge?"...A good dancer...Collects pictures and banners...Friendly.

MARGARET HELEN EMMERLING
21 Myrtle Street Leominster, Massachusetts
Medical Technician, A.S.

Secretary of German Club.

Maggie...A-h-h, that strapless...Knits argyles ...That grin...Those bangs!

MILLICENT OLGA ENTWHISTLE
46 Albin Road Wollaston, Massachusetts
Secretarial, A.S.

Treasurer of Senior Class; Executive Council; Orphean Club.

Millie...The "Blonde Bomber"...Full of vim and vigor...Talent for mimicking...The two inseparables: Millie and Git.

JOAN FAMILTON
155-12 33rd Avenue Flushing, New York
Merchandising, A.S.

Orphean Club; Junior-Senior Prom; Lasell Workshop Players; Basketball; Soccer.

Jeff...Those bell-bottom trousers..."O.K."... Another one of Gardner's sock fiends...Slam-bang personality..."Exercises do good."

VIRGINIA ANN FELTHAM
20 Greenleaf Street Springfield, Massachusetts
Merchandising, A.S.

Lasell Campus Speakers' Bureau.

Ginger...Sweet, fun-loving...Peppy as the name implies...Daily ice cream cone...Loves Pinky's guff...Those smiling eyes..."Kids, I'm talking."

BARBARA JANE FENSTERMAKER
1064 Hunter Avenue Pelham Manor, New York
Home Economics, A.S.

Lasell Workshop Players; President of Blaisdell; Cheerleader.

Fensty...Bewitching blue eyes...A petite blonde with effervescent personality...Very popular house president...Collects pennies for the future ...A loyal New Yorker.

JEAN MARIE FITZGERALD
145 Longwood Avenue Brookline, Massachusetts
General, A.S.

Softball; Basketball; Hockey; Volleyball.

Fitzie...Definitely, Walter...The tall dissimilar twin...Pictures every month...Bette Davis likeness...Those shorthand lessons.

JOAN MARIE FITZGERALD
145 Longwood Avenue Brookline, Massachusetts
General, A.S.

Softball; Basketball; Hockey; Volleyball.

Fitzie...Handy with the knitting needles...Athletic...Ambitious about anything she undertakes...Always seen with her twin.

JOAN ELIZABETH FLEMING
15 Pasho Street Andover, Massachusetts
General, A.S.

Flemingo...Good advertisment for Drene Shampoo...Oh, those argyles!...Voted Lasell's best-dressed gal.

CHARLOTTE AMES FLETCHER
218 Watermann Street Providence, Rhode Island
Art, A.A.

President of Conn; May Queen's Court; Orphean Club; Choir; Spanish Club; Snow Ball; Junior-Senior Prom; Crew; Hockey; Volleyball.

Sandy...Lovely to look at, and, oh, those green eyes!...Always ready to help decorate for the dances...Her amusing long-distance telephone calls...Never too busy to make a fourth at bridge.

JANET MARCIA FRANDSEN
9281 Shore Road Bay Ridge, New York
Liberal Arts, A.A.

Orphean Club; French Club; Lasell Campus Speakers' Bureau; Basketball; Crew; Volleyball; Hockey.

Marcia...The slick chick from the Big City... "Is he tall?"...Double dates with Betsey...Born comic...Famous grin...Ambition: to live in New England.

JEANNE FRANKLIN
255 Washington Street North Attleboro, Mass.
General, A.S.

Hockey.

Jeanne...Couldn't carry a tune if it were in a blanket...Terrific drive behind that hockey ball ...Where did she get that hat?...Oh, that accounting...Good-looking clothes.

MARY ELIZABETH FREW
Route No. 2 Lancaster, Pennsylvania
Liberal Arts, A.A.

French Club; Spanish Club; Outing Club.

Bets...A Pennsylvanian through and through... Conscientious worker...The Madame Defarge of Casino...Eye-catching clothes...Loves her dogs.

SYBILLE ADELE FRICK
616 South Forest Drive West Englewood, N. J.
General, A.A.

Copy Editor of LAMP, '47; Treasurer of German Club; Secretary of Dance Club; Lasell Workshop Players.

Sybie...Lasell's ballerina...Those big blue eyes ..."Maybe we'll have frankfurts for lunch"... "Oh, kids, my hair!"

GLORIA GALLEY
1359 West Riverview Avenue Decatur, Illinois
Medical Secretarial, A.S.

Orphean Club; Choir.

Glory...Drank soybean oil in her baby bottle... Oh, that alto voice! The quiet type..."Have you met my big, blonde roommate?"

BETSEY SHEFFIELD GAVITT
140 Bluff Avenue Edgewood, Rhode Island
Merchandising, A.S.

Orphean Club.

Betsey...A flair for berets...Black Magic... Frequent trips to New York..."Big Business!" Adores her attractive Mom...Glamour plus... Laughs at Lamb-Bone and the Topaz.

MELVA GONZALEZ
32 Fernwood Road Larchmont, New York
General, A.A.

Staff of *Leaves*; Staff of *News*; Spanish Club.

Mel...Tall and slim...Long black page-boy... Loves coffee...Has the qualities of a successful journalist.

MARY IDA HANSON
West Main Street West Cheshire, Connecticut
Liberal Arts, A.A.

Spanish Club; Lasell Workshop Players; Crew.

Sis...That contagious chuckle...Inexhaustible supply of lyrics..."There's nothing I like better than living"...Subtle and sweet...*Put the Blame on Mame*!

JEAN FIELDING HARGRAVES
70 Johnson Street Saxonville, Massachusetts
General, A.S.

Jeannie...True to the Army...Avid pinochle fan ...Pretty blue eyes...Constant green bag.

MARY ELIZABETH HARNEY
53 Warren Road Framingham, Massachusetts
Merchandising, A.S.

Softball.

Liz...Loves to argue...Loads of fun...Revealing tale of Saturday night...*Missouri Waltz*..."Not this chick!"

DOROTHY IRENE HARVENDER
146 South Avenue Bradford, Pennsylvania
Secretarial, A.S.

Captain of Blue Team; Basketball; Crew; Hockey; Soccer; Volleyball; Secretary-Treasurer of L.C.C.A.

Dottie...Wide-eyed wonderment at the ways of the world...Athlete...Endless vitality...Those lovely waves...Constantly singing...Happy-go-lucky.

PHYLLIS HAVILAND
42 Highland Street West Hartford, Connecticut
Liberal Arts, A.A.

Executive Council; Blue Feather Drive; Basketball; Captain of Crew; Hockey; Soccer.

Phyl...A typical Lasell girl...Tall and blonde with a helping hand for all..."Oh that Physics!"...Cheerful, full of fun, and an all-round good sport.

JANICE LEE HAYDEN
Gibson Road Bristol, Rhode Island
Merchandising, A.A.

Barn Committee; Outing Club; Bowling; Crew; Hockey; Volleyball.

Jan...Athletic...Always neatly dressed...Soap and water girl...Pretty blonde hair, big blue eyes and sparkling personality...Dependable and efficient.

MARILYN MARY HELLER
4 Berkeley Road Scarsdale, New York
General, A.A.

Barn Committee; Orphean Club; Basketball; Soccer.

Hell...Beware of those big, brown eyes...Writes interesting True Confessions...Loves to read manuscripts...She comes at the familiar cry, "Oh, Marilyn, I dropped a stitch."

DOROTHY MARY HINCHLIFFE
4 Warlock Street New Britain, Connecticut
Merchandising, A.S.

Lasell Workshop Players; Outing Club; Softball; Basketball; Crew.

Dottie...Red Sox fan...Long live Upsala! Connecticut Yankee...Follows family tradition of going to Lasell.

VESTA WOOD HORTON
684 Warren Avenue E. Providence, Rhode Island
Medical Secretarial, A.S.

Vesta...Quiet, subtle sense of humor...Practically lives in the typing room...You can't miss her sweater with its big E P nor those bright red slacks..."The milk on our farm can't be beat."

PRISCILLA JEAN HOWARD
Frenchboro Maine
Liberal Arts, A.A.

Spanish Club; Hockey; Soccer; Volleyball.

Puss...The voice that carries...Never sits in a chair, always on the desk...Frenchboro: it's an island...Knits like fury..."And I'm not kidding!"...Always smiling.

CAROL LEE HRICZKO
52 Lewis Street Perth Amboy, New Jersey
Medical Secretarial, A.S.

Outing Club; Dance Club; Crew; L.C.C.A.

Risky...Fun-loving...Ski-jump nose...Keeps the telephone ringing...*Kitten on the Keys.*

JEAN HUBBARD
105 Converse Avenue Longmeadow, Mass.
Liberal Arts, A.A.

French Club.

Jean...Gardner's Bambi-eyed humorist..."The baby"...Can decipher knitting instructions... How many overnights left?...Originality...*Give Me Five Minutes More.*

CAROLYN JANE HUNTLEY
547 Highland Avenue Westfield, New Jersey
Medical Secretarial, A.S.

Orphean Club; Bowling; Crew.

Kit...Neat and precise..."Would anyone like a cigarette?"...Always in the smoker to greet you with a smile...Studying those Med Tech terms takes up her time.

GENEVIEVE ANN HURLEY
41 Linden Street Schenectady, New York
Secretarial, A.S.

Orphean Club; Staff of *News*; Staff of *Leaves*; Basketball.

Gen...Gardner's alarm clock...That long bob... "Is that so? No kidding!"...Adores midnight snacks and after-ten visiting...Known for her neat bureau drawers.

MARILYN LOIS ISAACSON
30 White Street Lewiston, Maine
Liberal Arts, A.A.

French Club; Lasell Campus Speakers' Bureau... Volleyball.

Mickey...Frank and sincere...A smart dresser... "Let's have a cup of coffee"...Good student... Courteous...Dependable.

SHIRLEY FERN JOHNSON
43 Irvington Road Medford Hillside, Mass.
Merchandising, A.S.

Softball; Basketball.

Shirl...“Eee!”...Her exhausting questions... Handmade jewelry...Those heart-rending, but unsolved problems.

KATHERINE LEE KAVANAGH
5 Huguenot Drive Larchmont, New York
Merchandising, A.S.

Kitty...Her sparkling eyes foretell a ready wit... A veritable information bureau on Larchmont's fame...Envied for her golden-red hair...Known by her, “What will I wear, kids?”

NANCY ELIZABETH KEIM
39 Mellen Street Dorchester, Massachusetts
Medical Secretary, A.S.

Basketball; Softball.

Nance...World War I pea jacket...The just-came-over look...Always on the beam...All-round kid...*Shanty Town*.

MOLLIE PITCHER KENDRICK
33 Park Road Brockton, Massachusetts
Pre-Nursing, A.S.

Orphean Club; German Club; Lasell Workshop Players; Vesper Choir.

Mo...Chen Yu's ideal...Her angel cakes top her high grades...Advocates burning the midnight oil...Grand to be with!

LOIS GREY KENYON
Woodstock Valley Connecticut
Liberal Arts, A.A.

Associate Editor of *Leaves*; Orphean Club; Choir; Lasell Campus Speakers' Bureau; Outing Club; Press Club; Basketball; Crew.

Ken...Attractive redhead...Originality...An aspiring journalist...*I'm In The Mood For Love*... Eski-nose in Middlebury.

MARCIA INEZ KESSELI
Uxbridge Road Sutton, Massachusetts
Merchandising, A.S.

Vice-President of Senior Class.

Kes...Slim and dark...Loves to dress up...A merchandiser for sure...Record collector...Inclined to be quiet.

BEVERLY LORRAINE KING
44 Warwick Road Belmont, Massachusetts
General, A.A.

Bev...That flaming red hair...Is an avid bridge fan...An expert on sailing in any weather...Has a friendly grin for everyone...Always happily busy ...Badminton enthusiast.

MARY ELIZABETH KINNEY
48 Beard Avenue Buffalo, New York
Liberal Arts, A.A.

Chairman of Endowment Fund; Basketball; Crew; Volleyball.

Mair...Fun to be with...Summers on Mackinac Island...A capable worker...Poised...Infectious laugh.

ELIZABETH MARY KIRBY
23 Frances Street Winthrop, Massachusetts
Art, A.A.

Art Editor of LAMP, '47; Dance Club; Crew.

Betty...The artist...Figure, oh brother!...Able to tell a good story...Never without an answer... Enjoys sports of any kind.

MARIANNE KOCHLI
5717 32nd Street, N.W. Chevy Chase, D. C.
Merchandising, A.S.

Crew; Basketball; Volleyball; Barn Committee.

Mac...Tall and slender with a smile for all... Our own Washingtonian...A passion for suits... Pet peeve: people who say "you all" to one person ...Quick sense of humor.

ELEANOR FRANCES LAKE
Champlain Road Orleans, Massachusetts
Merchandising, A.S.

Barn Committee; Lasell Workshop Players; Nurses' Aide; Crew; Hockey; Soccer.

Lakie...Common sense aplenty...Tea drinker... Sophisticated air...A sense of values...Progressive...Poised.

JOANNA BALLARD LAMB
25 Oakland Avenue Westwood, New Jersey
Merchandising, A.S.

Class Song Leader; Orphean Club; Modern Dance Club; Senior Prom; Crew; Hockey.

Jody...Cute feather cut, and natural, too... Vivacious..."Hmmmmm"...Always dependable ..."Oh, you said a swear."

JOAN LAMBERT
775 Edgewood Avenue New Haven, Connecticut
General, A.A.

Staff of *News*; Crew; L.C.C.A.

Jody...A one-track mind: eats...Gift of gab... Early bird...Where does all that food go?... Energy plus.

MARCIA JEAN LANDICK
8 Blakeley Street West Lynn, Massachusetts
General, A.A.

Co-Editor of *Leaves*; Orphean Club; Vesper Choir; International Relations Club; Bowling.

Marcia...Dignified...Bottles and bottles of pills ..."Oh, boy, was that peach juice good!"... Loves the country places..."Anybody know a good lawyer?"

JANET LANE
144 Hancock Street Auburndale, Massachusetts
Pre-Occupational Therapy, A.S.

Orphean Club.

Janko...Very sweet...Skilled artist...Reserved ...Beautiful long hair...Sparkling eyes.

MARGARET LETITIA LEARY
152 Leyfre Terrace Springfield, Massachusetts
Liberal Arts, A.A.

Co-Editor of *Leaves*; French Club; Spanish Club; Lasell Workshop Players; International Relations Club; Bowling; Volleyball.

Midge...Quiet...Woman of few words...A cute little bundle...Wears a friendly smile...Novelty jewelry.

JOANNE MARIE LEE
9 Rockland Street Wellesley Hills, Mass.
Merchandising, A.S.

Basketball; Hockey; Riding.

Lee...Striking...Tall and lovely...Remember the hamburger roast?

MARIE LOUISE LENTINO
363 Mystic Street Arlington, Massachusetts
Liberal Arts, A.A.

Orphean Club; French Club; Spanish Club.

Lennie...Glamazon...Loves to sail...Last-minute home lessons...Possesses beautiful brown eyes...An enviable, sunny disposition.

CAROLYN MARIE LEWIS
44 Eastern Avenue Ossining, New York
Secretarial, A.S.

Secretary of Executive Council; Orphean Club; Spanish Club; Modern Dance Club.

Shotsy...Oh, that exotic blonde!...“Hiya, kitties!”...Toll calls and unpredictable results... Everything’s Tufts...Tall, tops, and perfectly wonderful.

JOAN MORRIS LOGAN
82 Furness Lane Wallingford, Pennsylvania
Merchandising, A.S.

Hockey; Soccer; Basketball; Crew.

Lode...How do we know she’s here?...“Gotta wash my hair”...Tussles bravely with history... “Hockey practice today”...The possessor of dry, dry wit.

FLORENCE LOMASNEY
16 Commonwealth Park Newton Centre, Mass.
Liberal Arts, A.A.

Spanish Club; German Club; Lasell Campus Speakers' Bureau.

Florence...A smile full of charm...Gives Lily Pons serious competition...The light bulb that failed...Keeps a well stocked larder for her midnight snacks.

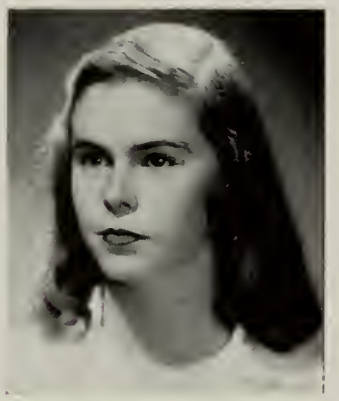

JANE AUDREY LUPIEN
8 Forest Avenue Natick, Massachusetts
Medical Secretarial, A.S.

Janie...Was born to be efficient...Has a bubbling wit...Always some news to tell...Is an avid Red Sox rooter...Boston's her very favorite city.

JEAN EMILY McKENZIE
109 Elm Street Quincy, Massachusetts
Merchandising, A.S.

Dance Club.

Mac...Calm, cool and collected! Oh, that sparkler!...Poise personified...Personality to be admired...Looks that fit the personality.

DOROTHY JOANNE McMILLAN
Piermont New York
Liberal Arts, A.A.

President of Pickard; Art Editor of *News*; Orphean Club; Choir; President of German Club.

Jo...Intelligent...Demure, but don't let it fool you...Always studying German...Slot-machine phobia...Bound for Switzerland next year...Crossword puzzle expert.

ELIZABETH ANN MacNEIL
9 South Street Bangor, Maine
General, A.A.

Badminton; Basketball.

Mac...Little, but, oh my!...Dancing feet and laughing eyes...No place like Maine...A good sport...Always a live wire.

JEAN DARLING MacNEIL
45 Rockwell Street Dorchester, Massachusetts
Liberal Arts, A.A.

Orphean Club; Spanish Club; German Club; Softball; Basketball.

Mac...Still braggin' about good ol' Dorchester High School...The Red Sox and Ted Williams... Witty...That one dimple.

DOROTHY FRANCES MAHER
Maritime Academy Fort Schuyler, New York
Liberal Arts, A.A.

Editor-in-Chief of LAMP, '47; Spanish Club; Lasell Workshop Players; Crew.

Dottie...Turns a neat phrase...A Culbertson expert...Date dresses galore...Abhors New England weather...Just meets the deadline.

JANET ELIZABETH MANTER
Pearl Street Caryville, Massachusetts
General, A.A.

Basketball; Snow Ball; May Cotillion.

Jan...Well known for her sense of humor... Midnight snacks...Loves classical music...A gal we like to confide in...Very artistic.

RUTH LOIS MANTED
174 Dickerman Road Newton Highlands, Mass.
General, A.A.

Orphean Club.

Ted...Studious...Long blonde hair...Lover of classical music...Appreciates the good things in life.

AURELIE MAY
470 Silver Lane East Hartford, Connecticut
Pre-Occupational Therapy, A.S.

Orphean Club; Lasell Campus Speakers' Bureau; Basketball; Hockey.

Pinky...Those twenty-two dollar bedspreads... Loves her yellow canary...Has a vocabulary all of her own..."This will slay ya"..."Have some pickles."

BLANCHE MELDONIAN
61 West Street Milford, Massachusetts
Liberal Arts, A.A.

Orphean Club; Spanish Club; German Club; Lasell Workshop Players.

Blanche...Quiet and likeable...A passion for popular music...Best dressed room in Casino... A lover of Maine potatoes in any form...Game for anything.

ELEANOR JOAN MELOCCARO
85 Legion Way Cranston, Rhode Island
Secretarial, A.S.

Elli...Never misses a chance to head for home... Striking black hair and good-looking clothes... That great big ring on the chain weights her down ...Do those figures ever add up right?

DOROTHY GLADYS MILKEY
23 Pleasant Street Greenfield, Massachusetts
Secretarial, A.A.

Lasell Workshop Players.

Dottie...Giggles...Loves her food...Peaches and cream complexion...Infectious smile.

JEAN STARR MORGAN
56 Warrington Place East Orange, New Jersey
General, A.S.

Lasell Workshop Players; Barn Committee.

Jean...Cushing's smiling alarm clock...Enthusiastic...Good-natured...Wields a mean needle... "Oh, honestly!"

CYNTHIA ELAINE MORRISON
30 Claremont Park Boston, Massachusetts
Liberal Arts, A.A.

Staff of LAMP, '47; Soccer; Volleyball.

Cynic...Everybody's pal...Known by everyone at Lasell...Hepcat...Always in a jolly mood.

VIRGINIA BLANCHARD MORSS
7 Bond Street Reading, Massachusetts
Dramatics, A.A.

President of Lasell Workshop Players; Orphean Club.

Ginny...Is that Otis?...Talent plus...The first Chandler Charmer to take the leap...Studious.

BARBARA MARIE MORTON
8 Richard Avenue Shrewsbury, Massachusetts
Merchandising, A.S.

President of Gardner; Assistant Song Leader; Orphean Club; Choir; Lasell Workshop Players.

Mortie...Combines business with pleasure... Aims to please...Could double for Kathryn Grayson...That ready smile...Gardner's bridge expert.

MARY KATHRYN MURRAY
14 Crane Avenue Caldwell, New Jersey
Pre-Nursing, A.S.

Cheerleader; Crew; Barn Committee.

M.K....Always ready for a good time...Labors over chemistry...Oh, that gorgeous hair..."Rah, New Jersey."

EDITH JANE NEWELL
18 Dutcher Street Hopedale, Massachusetts
Merchandising, A.S.

Orphean Club; Spanish Club; Basketball; Crew.

Jane...Familiar phrases: "Hopedale forever and ever"..."Mystery time tonight, kids"...Some say she's quiet, but we know better...A ready smile...Her naturally curly hair is the envy of all.

NANCY NOBLE
501 Reading Street Fall River, Massachusetts
General, A.S.

Endowment Fund; French Club.

Bugs...Constant worrier...Always in a rush to get there, and where is there?..."Did I get a letter today?". Willing to help...Loves to sleep.

FRANCES CARITA ODEN
6 Cowdin Drive Mt. Kisco, New York
Liberal Arts, A.A.

Treasurer of Executive Council; Maid of Honor in May Queen's Court; Orphean Club; President of French Club; Spanish Club; Modern Dance Club; Secretary of Lasell Workshop Players.

Fran...The coffee and doughnut gal...*Aime Français*...Knits socks without any insteps... Unique hair styles...Dances effectively to *Chiquita Banana.*

RHODA MAY O'DONNELL
42 Woodlawn Avenue Wellesley Hills, Mass.
Liberal Arts, A.A.

Orphean Club.

Donnie...Quiet...The girl who drove with Ted Williams...Musically inclined...Red Sox rooter.

MARIE ESTHER O'HARE
21 Arlington Road Waltham, Massachusetts
Art, A.A.

Basketball.

Stocky...The familiar blue coupe...Sailing enthusiast...Loud whispers in Russian History... Good looking.

PHYLLIS EVELYN PAGLIARULO
41 Sewall Avenue Winthrop, Massachusetts
Medical Secretary, A.S.

Pag...Energy plus...Ballets in the Barn... Cropped feather-cut...Small, but dynamic.

DOROTHY ROSE PAPANI
85 Dixwell Avenue Quincy, Massachusetts
Merchandising, A.S.

Orphean Club; Choir; Crew; Volleyball; Basketball.

Pappy...Tall with dark, expressive eyes...Ambitious and efficient...That ever-ready sense of humour...Gossips are her pet peeve.

LAURA JANE PASCOE
South Main Street Warehouse Point, Conn.
Medical Secretarial, A.S.

President of Briggs; Orphean Club; Lasell Workshop Players; Crew.

Laurie...Always planning something for Briggs ...Active girl on campus...Has anyone here seen Carolyn?..."Well, I'll tell you, kids."

SUZANNE WOODING PEARCE
310 Migeon Avenue Torrington, Connecticut
General, A.A.

Orphean Club.

Sue..."Fourth for bridge?"...Brown lizard shoes, size four and a half...She'll do anything for you ..."Just a leetle look"...Effervescent.

BETTY WASHINGTON PIERCE
20 Manson Road Needham, Massachusetts
General, A.S.

Volleyball.

Betty..."George Washington?"...Loves Lasell ...Oh, what a cook...Always arguing...Can always be found in the lower half of the Barn... Has been at Lasell for four years and still hates to leave...A good listener.

JACQUELINE DREYER PETTINE
17 Constitution Street Bristol, Rhode Island
Liberal Arts, A.A.

Orphean Club.

Jackie...*Send me two dozen roses*...Football-hero brother...Spaghetti and meatball chef for Briggs.

SHIRLEY ELEANOR PORTER
111 Johnson Road Rochester 13, New York
Home Economics, A.S.

Orphean Club; Bowling.

Shirl...Creates a domestic atmosphere with her washing and ironing...Quiet and always smiling...A favorite with children...Those big blue eyes...The "burr" of an electric sewing machine after classes in Bragdon.

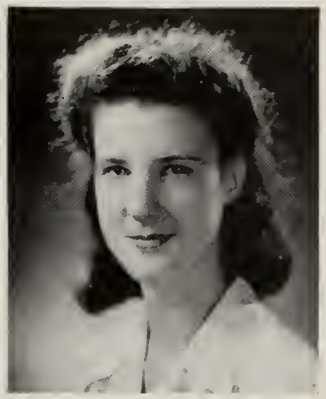

GERTRUDE MAY POWERS
Granby Connecticut
Music, A.A.

Orphean Club; Lasell Workshop Players; Crew; Volleyball.

Trudy...Her black "hubba-hubba" gown and luscious coat..."Honestly!"...She learns fast... Wrinkly nose...Cute and sweet, with long hair.

MARY RUTHE POWERS
292 Hollis Street Framingham, Massachusetts
General, A.S.

Ruthie...Soft-spoken and sweet...Has a seemingly endless supply of cute jokes...Courageous about riding in doubtful cars.

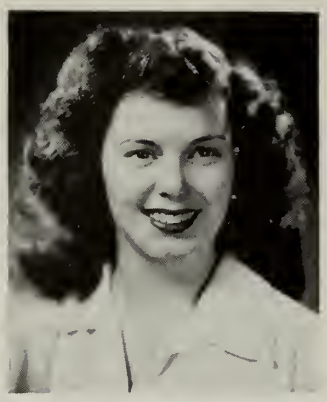

NANCY HAZEL PURSEL
419 Market Street Bloomsberg, Pennsylvania
Merchandising, A.S.

French Club.

Nancy...A person everyone likes...Busy all day long and loves it...New York fascinates her.

ROSEMARY ANNE QUILTY
61 Hancock Street Auburndale, Massachusetts
Home Economics, A.S.

Orphean Club; Barn Committee.

Rosebud...*Oh, Danny Boy*...Exciting "deer" hunts at the Cape...Fridays at the Meadows... Witty, funny.

MARY VIRGINIA QUINN
31 Emerald Street Hingham, Massachusetts
Home Economics, A.S.

Orphean Club; Lasell Campus Speakers' Bureau; Basketball; Hockey; Volleyball.

"Ginny"...Sweet, sincere and heart o'gold.. Champion swimmer...A hopeful thirty-four... The eyes have it!

MERIAM ARLINGTON RAINEY
1101 Park Avenue Collingwood, New Jersey
General, A.S.

Orphean Club; Choir; Hockey; Volleyball.

Rainey...That south Jersey drawl..."That's my name"...Those blue polka dots...Sunny personality..."My accounting!!"...Decidedly subtle humor.

GERTRUDE EVELYN RAPP
55 Knollwood Road Hamden 14, Connecticut
Home Economics, A.S.

Orphean Club; Choir; Volleyball; Baseball; Basketball.

Trudy...We're proud of our figure skater...A musical inspiration for "L".... Is she really so quiet?

ELOISE RATHBUN
1697 Boulevard West Hartford 7, Connecticut
General, A.A.

Orphean Club; Outing Club.

Weesie..."The Voice"...Has a sunny smile with every "Hi"...A lover of art...Easy to meet; pleasant to know.

GRACE READ
4560 Boston Post Road Pelham Manor, N. Y.
General, A.A.

Tonie...Attractive dark eyes...Well groomed... Gets along with everyone..."What'll I do?"

RUTH ELIZABETH REDDEN
15 Willow Road Wellesley, Massachusetts
General, A.A.

Baseball; Basketball; Soccer.

Red...Another Red Sox Booster...Quiet, but humorous...Studious...Severe self-critic.

ANNETTE VALERIE REYNOLDS
100 Circle Drive Hastings-on-Hudson, N. Y.
Home Economics, A.S.

President of Casino; Orphean Club; Lasell Workshop Players; Crew.

Val...Resourceful and capable...Casino's all-round girl...Makes a lasting impression... A.B.C. Booster...Early to bed and late to rise.

JEAN WARREN REYNOLDS
Old Harbor Road Chatham, Massachusetts
Secretarial, A.S.

Volleyball.

Jean...Convinced that Cape Cod is a wonderful place to live...Generous and full of fun...Has the qualities of a successful secretary.

DOROTHY ANN RICE
2 Burhaus Place Elsmere, New York
General, A.A.

Lasell Workshop Players; Spanish Club; Volleyball; Crew; Barn Committee.

Rice...Always the life of the party...A mystery program fan...Unusual dramatic ability..."I'm going on a diet, tomorrow."

BARBARA MARGARET RICH
92 Sagamore Avenue North Quincy, Mass.
Liberal Arts, A.A.

Crew; French Club; Executive Council; Lasell Workshop Players; May Queen's Court.

Richie...Cute little upturned nose...Mischievous smile and twinkling eyes...A loyal Army fan...Faithful letter writer...Enthusiastic swimmer.

MARY ELLEN ROBERTS
616 Wolf's Lane Pelham Manor, New York
Merchandising, A.S.

Orphean Club; Basketball; Hockey; Crew.

Me...Singing constantly...Tall and stately... Quiet...Knits every spare minute, almost.

BARBARA ALLEN ROEDEL
19 Montclair Drive West Hartford, Connecticut
Medical Secretarial, A.S.

Soccer; Basketball.

Bobbie...Fire chief of Carpenter (and future head of the West Hartford fire department)... Authority on medical terms...An ardent devotee of soap box operas.

MARJORIE JOAN ROSS
8 Commonwealth Ave. Middletown, New York
Liberal Arts, A.A.

French Club; Orphean Club.

Marge...Oh, those French verbs!...A constant habitueé of the smoker and Jane's...A passion for shoes...Her infectious laugh betrays her quick wit.

EDITH ROSSITER
365 Reserve Street Boonton, New Jersey
General, A.A.

President of Hawthorne; Basketball.

Ross...What mischief lurks behind that quiet smile...Popular because of her lively personality ..."Ross, phone again"...Efficient and understanding house president.

HELEN SANASARIAN
24 Concord Road Watertown, Massachusetts
Medical Secretarial, A.S.

Hockey; Volleyball.

Helen...Quiet...Numerous sweaters...Studious ...Loves a bridge game now and then...Corny jokes.

ANNA BARBARA SCARLATOS
41 Orchard Street Jamaica Plain, Massachusetts
General, A.S.

Staff of LAMP, '47; Executive Council; Business Manager of *Leaves*; Business Manager of *News*.

Ann...A finger in every pie...An authority on every subject...Seen much of the time in her gym suit...Possesses a dynamic personality.

BARBARA MAE SCHARDT
102 South Oxford Street Troy, Ohio
Liberal Arts, A.A.

President of Junior and Senior Class; Executive Council; Bragdon House Council; Spanish Club; Captain of Crew; Softball; Volleyball.

Barb...Those Omar Kiam creations...The windy hill...That Pepsodent sparkle...Sincere...Two years as president; need we say more?

GLORIA ANN SECATORE
67 Pleasant Street Winthrop, Massachusetts
General, A.S.

Cheerleader; French Club; Crew; Soccer.

See...All-American girl...Monopolizes one o'-clocks...Flirtations eyes in horn-rimmed glasses ...Naturally curly hair...Athletic... Completes the "Big Three" in the Chandler triple.

LOIS ANNE SEIDEL
7 Stowell Avenue Worcester, Massachusetts
Secretarial, A.S.

L.C.C.A. Board; Orphean Club; Spanish Club.

Kit...Vivacious...Always on the go...Able to get things done...Finds time for parties...Favorite expression, "Oh! What a weekend!"

SARAH LOUISE SHAFER
430-10 Kearny Road Ft. Leavenworth, Kansas
Secretarial, A.S.

Orphean Club; Secretary of Spanish Club; Crew; Soccer.

Shafe...Army brat through and through... Red sweater for the little fire chief...Switzerland bound...Those green eyes!...Seven-State Sal..."Has anyone seen my wallet?"

JEAN LOIS SHARRON
298 Eagle Street North Adams, Massachusetts
Merchandising, A.S.

Basketball.

Jeanie...Recognized by her sparkling brown eyes and sincere smile...Born diplomat...Oh, that Christmas diamond...Theme song: *Jim*.

BARBARA PATRICIA SHEA
11 Ripley Street Malden, Massachusetts
General, A.A.

Baseball; Spanish Club.

Barbs...Coy, pretty...Irish beauty...How does she keep her teeth so well?...Always thinking.

JOAN MARIE SLOAT
26 Ralph Avenue White Plains, New York
Merchandising, A.S.

Badminton.

Sloatsie...Partial to Brown...A third-finger-left-hander...Beautiful blonde hair...Never a dull moment...Has a grand outlook on life.

RUTH MARIE SMALL
60 Pearl Street Bath, Maine
Secretarial, A.S.

Basketball; Orphean Club.

Ruthie...Keeps Casino's wire busy...Never has to put her hair up...A booster for Maine... Dean's List and dates...Girl with a future... Always on the go.

DORIS SMITH
35 Nassau Place Hempstead, New York
Liberal Arts, A.A.

Staff of *Leaves*; Associate Editor of *News*; L.C.C.A. Smithie... Effervescent... Lots of pep and vitamin pills... Athletic... "It's all in the mind"... Forward to Alaska to wear mouton all year... "Peel me a grape."

VIRGINIA JANE SMITH
Washington Valley Road Morristown, N. J.
Merchandising, A.S.

Captain of White Team; Lasell Workshop Players; Captain of Crew; Captain of Hockey; Basketball; President of L.C.C.A.

Ginnie...Infectious, friendly smile...Has a wonderfully winning way...The event of those first spike heels...Our All-College Goalie..."Is he tall?"

MARION GILL SMITHERMAN
115 Windemere Road Auburndale, Mass.
General, A.A.

Orphean Club; Choir.

Mike...Hails from Louisiana...Very soft-spoken ...Nice eyes...Always ready to do someone a favor ...Attended the University of Colorado where she reigned as Queen...Expert on architecture.

ANN SPRAGUE
33 Lafayette Avenue Hingham, Massachusetts
Merchandising, A.S.

Hockey; Volleyball; Softball; L.C.C.A. Board.

Ann...Hockey takes her here and there...She'll never forget the $3.32 she made for nothing...A career in merchandising is her goal...Camp counselor.

JOAN STAPLES
71 Osborn Road Rye, New York
Liberal Arts, A.A.

French Club; Badminton; Basketball.

Staples...Dynamie!..."Oh, kids, wait 'til I tell you!"...A new batch of problems every day... Born mannequin...Ideal breakfast companion... Handknit socks.

JANET LOUISE STEARNS
1239 Fairview Avenue Havertown, Pennsylvania
General, A.S.

Jan...Tall and fair...Always has a joke...Numerous phone calls..."Got your climbing shoes on?"...A good sport and great company.

BARBARA DIANNE STICKLE
288 Reedsdale Road Milton, Massachusetts
Merchandising, A.S.

Orphean Club; Badminton; L.C.C.A.

Barbie . . . Striking . . . Dreamy eyes . . . Beautiful hair . . . Always playing bridge . . . Stimulating sense of humor.

PRISCILLA TREADWELL STONE
8 Hunt Street Danvers, Massachusetts
Secretarial, A.S.

Bowling.

Pris . . . Talks and talks, anywhere, anytime . . . A good sport with an unforgettable laugh . . . "Please pass the potatoes."

NANCY MARION STUPAK
24 Vassar Street Leominster, Massachusetts
Liberal Arts, A.A.

French Club; Outing Club; Basketball; Hockey; Volleyball.

Nan . . . Studious . . . Effervescent . . . "Roommate?" she calls . . . Good-natured . . . Athletic.

PHYLLIS EILEEN SYKES
66 Mark Lee Road Needham Heights, Mass.
Medical Secretarial, A.S.

Orphean Club.

Phyl . . . Interested in the Berkshires . . . Humorous in a quiet way . . . Neat personality . . . Those between-class snacks.

GLORIA ANN SYLVIA
213 Hart Street Taunton, Massachusetts
General, A.A.

Editor-in-Chief of *News*; Orphean Club; President of Choir; French Club; German Club; Press Club; L.C.C.A.

Glory...Auburn hair and eyes to match...Talented musician, artist, journalist...Busy every minute...A closet overflowing with clothes and food...Dean's List.

MARION LOUISE TAYLOR
415 Wells Street Westfield, New Jersey
Merchandising, A.S.

President of Draper; President of Council of House Presidents; Outing Club; Bowling.

Marty...appears to be quiet until you get to know her...Sweet smile and pretty, curly hair... Hard to awaken...Always rushing from one meeting to another.

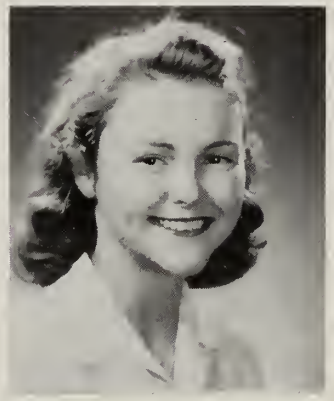

ALTHEA MADELINE THOMAS
93 Adella Avenue West Newton, Massachusetts
General, A.A.

Althy...Quiet...Reserved...A good listener... Commutes through the halls of Casino...Easy-going.

DORIS ELIZABETH THORNDIKE
137 Main Avenue Millinocket, Maine
Liberal Arts, A.A.

Orphean Club.

Dot...Recognized by her wide, happy grin... An unlimited supply of snapshots...Is always ready for a game of bridge...Talks and talks... Syracuse, make way for Doris.

ANITA TRIANTAFEL
17 Forsyth Street Boston, Massachusetts
General, A.A.

Orphean Club; Spanish Club.

Nita...Plays the piano well...Keeps the telephone at Draper busy...Many afternoons at home in Boston, lucky girl..."Guess who called me tonight?"

EMMA JANE TROTT
977 High Street Bath, Maine
Merchandising, A.S.

Lasell Campus Speakers' Bureau.

Janie...Petite redhead...A study in pastels...Mellow voice...Diligent...That sparkling diamond...Did well by the Railway Express.

BEVERLY ANN TUCKER
30 Rand Place Pittsford, New York
Liberal Arts, A.A.

Orphean Club; Spanish Club; Bureau Secretary of Lasell Campus Speakers' Bureau; Outing Club; Volleyball.

Bev...Loves to eat...Bubbling laughter...That scarf?..."Good enough"...Wonderful, willing and witty...Her piano technique...*Parade of the Wooden Soldiers.*

MARTHA LYALL TURNBULL
46 Claremont Avenue Maplewood, New Jersey
Pre-Nursing, A.S.

Orphean Club; French Club; L.C.C.A. Board.

Pat...New Jersey accent...Understanding...
"Oh, my Aunt Gussie"...Faithful knitter...
Small and very nice.

JANE UPTON
72 North State Street Concord, New Hampshire
Liberal Arts, A.A.

Orphean Club.

Uppie...Food enthusiast...A born mimic...One of Casino's famous trio..."Oh, kids, I'm so tired"...Casino's cook...She lets tomorrow take care of itself.

BARBARA LOUISE VERCHOT
80 Oakland Avenue Waterbury, Connecticut
Medical Technician, A.S.

Orphean Club; Choir.

Barbs...Talks and talks...Dynamic personality..."Have you seen my red snake shoes?"...Gets things done...Attractive clothes and a figure that wears them effectively.

ELDA VALERIE VOLPE
167 McKinley Avenue New Haven, Connecticut
General, A.A.

Orphean Club.

Elda...Everyone's confidante...One of Casino's famous trio..."I just don't know"...Bubbling personality...Nocturnal jaunts to the smoker.

OLGA SUSAN VOSS
72 South Street Waterbury, Connecticut
Secretarial, A.S.

Business Manager of LAMP, '47; Spanish Club; Crew.

Git...Capable in everything she does...Good student...Has a pleasing personality...Loves collecting records...Lovely ash-blonde pageboy.

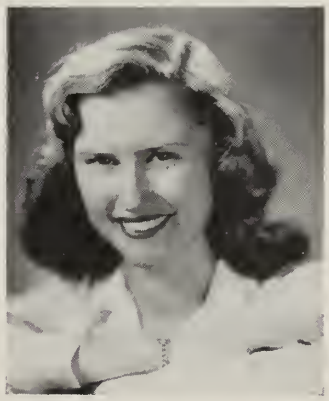

SHIRLEY HOBART WARNER
27 Ellis Street Brockton, Massachusetts
General, A.A.

Orphean Club; Basketball; Softball; Spanish Club.

Shirl...Personality girl...Competes with the 9:20 Club...Early riser...Generally seen with cohort Ann Sprague...Ted Williams' loyal fan.

JOAN WARRINER
144 Ohio Avenue West Springfield, Mass.
General, A.A.

Secretary of Choir; Orphean Club; German Club; Lasell Workshop Players.

Joey...Lovely singing voice...Her pet saying: "Isn't it cunnin'?"...Enthusiastic wherever music is concerned...Songbird of Carpenter.

ELIZABETH LOUISE WATERS
36 Methyl Street Providence, Rhode Island
Medical Secretarial, A.S.

Crew; Barn Committee; Soccer; Softball.

Tina...Those twinkling, brown eyes...Has a wonderful sense of mischief...Possesses a memory like John Kieran...Champion knitting-unraveler.

SALLY ANN WATERS
Elm Street Boxford, Massachusetts
Merchandising, A.S.

Crew; Hockey.

Sal...Sometimes quiet and sometimes talkative ...Hockey enthusiast...Available at the Barn for all bridge games..."Let's have another cup of coffee!"

EUNICE ELIZABETH WATSON
51 Golf Road Wethersfield, Connecticut
Medical Secretarial, A.S.

Basketball; Crew; Soccer; Volleyball; Vice-President of L.C.C.A.

Euno...An organizer...Deep laugh...Easy-going but, oh, so efficient...Eye-catching blonde hair ...She'll get that hundred in shorthand yet.

JANET PATRICIA WELDON
10 Sheridan Street Lawrence, Massachusetts
General, A.S.

Basketball.

Jan...Proof about what's said of small packages ...Has a fondness for the West...Gullible... Generous and lots of fun.

DORIS MAE WEMMELL
883 Sterling Place Brooklyn, New York
Art, A.A.

Staff of LAMP, '47; Executive Council; Orphean Club; Choir; President of Dance Club; Crew; Lasell Workshop Players.

Brooklyn...Vivacious personality...Our own Irene Castle...Record sock-knitter...Doctor Cure-all...No Brooklyn accent.

SALLY ANN WHIPPLE
775 Post Road Rye, New York
Art, A.A.

Orphean Club; Badminton; Basketball; Crew.

Whip...Nonchalant...That New York accent... At home with a sketch book...Frequents the smoker...Smooth sophisticate.

HELEN MARIE WIDENOR

Bassett Park Dover, New Jersey

Art, A.A.

President of Clark; Art Editor of *Leaves*; Orphean Club.

Bunny...Helpful and cooperative...A lover of Vermont...Enthusiastic about ballet and music ...Sincere and capable.

BETTY ANN WILLIAMS

55 Monson Street Brockton, Massachusetts

Pre-Nursing, A.S.

Secretary of Senior Class; President of Cushing; Orphean Club; Lasell Workshop Players; Senior Prom; Basketball; Crew.

B.A....Winslow Hall's added attraction...That honest game of solitaire...Brown-eyed baby doll ..."Check that!"..."We must have that fire drill!"

BARBARA JANE WOODS

Bridge Street Peterborough, New Hampshire

Liberal Arts, A.A.

Staff of *News*; Orphean Club; Spanish Club; Basketball; Bowling; Crew.

Barb...One of the industrious knitters in the Carpenter smoker...Sophisticated...Believes variety is the spice of life...Tall and blonde... Journalistic ability.

BEVERLY CAROLINE YEATES

125 Stanton Avenue Baldwin, L. I., New York

Secretarial, A.S.

Vice-President of Lasell Campus Speakers' Bureau; Basketball; Crew; Hockey; Swimming; Volleyball.

Bev...Sehport...Industrious worker...Determined dieter...Has a speaking voice that's lovely to hear...Accomplishes a lot quickly..."No place like Jones Beach."

GRETCHEN YOST

Box 55 Balboa Heights, Canal Zone

Liberal Arts, A.A.

Lasell Workshop Players; Barn Committee.

Gret...Loves to be with the crowd...A seasoned traveler...Our accomplished accordionist...That Canal Zone shirt...Thursdays in Boston.

PATRICIA RUTH ZEIGLER

728 Huntington Avenue Plainfield, New Jersey

Merchandising, A.S.

Executive Council; Lasell Workshop Players.

Pat...Talks incessantly, especially when her roommate wants to sleep...Pleasing personality ...A staunch supporter of Rutgers...Always thinking of mischievous things to do.

THE STAFF OF THE 1947 LAMP

Dorothy Maher
Olga Voss
Sybille Frick
Elizabeth Kirby
Sybil Dunn
Clare Dickover
Florence Domenichella
Elizabeth Duffill
Shirley Miller
Cynthia Morrison
Eloise Rathbun
Anna Scarlatos
Doris Wemmell

The LAMP Staff of 1947 wishes to extend its sincere appreciation to Miss Babcock, Miss Carter, and Mr. Amesbury for their invaluable direction and assistance. We also wish to give our hearty thanks to Mary Kinney, to Mr. Johnson of The Andover Press, and to the following students:

COPY

Margaret Beach
Jane Bradley
Lorna Earle
Betsey Gavitt
Lois Kenyon
Carolyn Lewis
Jane Newell
Dorothy Rice
Barbara Rich
Sarah Shafer
Gloria Sylvia
Jane Upton

ART

Betty Jane Cnossen
Estelle Hollingworth
Mabeth Hires
Janet Manter
Muriel Morris
Ruth Redden
Charlotte Sweet
Helen Widenor